WEATHER FORECAST

Victoria and Vicinity—Strong easterly winds or gales, with rain or part sleet; probably heavy.

Vancouver and Vicinity—Strong easterly winds or moderate gales, with rain or part snow; drifting fog in the Straits.

The Daily Colonist.

(ESTABLISHED 1858)

COLONIST TELEPHONES

Advertising	Empire 4114
Business Office	Empire 4114
Circulation	Garden 1812
Job Printing	Garden 5241
Editorial Rooms	Empire 4111
Social Editor	Empire 3311

NO. 62—SEVENTY-NINTH YEAR | VICTORIA, BRITISH COLUMBIA, TUESDAY, FEBRUARY 23, 1937 | EIGHTEEN PAGES

KEEPING RENTS DOWN Visitors to Have
Government's Help in Getting Coronation Accommodation — Page 2

FAIRY HILL IS WINNER
Military Second and Ptolemy Third in Big Santa Anita Race — Page 12

City Council *TO CLOSE FIREHALL*
Decides to Close Victoria West Station as Economy Move — Page 3

MAKING READY TO FORESTALL VIOLENT OUTBREAK IN JAPAN

Double Guards Set in Strategic Centres Prior to Anniversary of Army's Sensational Revolt—Feeling of Uneasiness Based on No Concrete Warning of Coming Trouble

TOKIO, Feb. 22 (AP). — Double guards were ordered to strategic centres throughout the Empire tonight with the approach of the anniversary of last year's dramatic army revolt. Japanese observers asserted it was possible that a small group of military extremists might avail themselves of the February 26 anniversary to stage an incident of a violent nature.

The feeling of uneasiness in the capital, however, apparently was of a psychological nature rather than based on concrete knowledge of any similar plot.

An army communique last month announced conviction and sentencing of seven former officers and eight civilians for their part in the dramatic revolt of February, 1936.

FIFTEEN EXECUTED

Fifteen conspirators have been executed. Others remain in prison.

One of the most sensational aspects of the uprising was the escape of Premier Keisuke Okada, whose brother-in-law was killed by error in his stead. Outstanding statesmen slain included Viscount Korekiyo Takashi, Minister of Finance, and Admiral Viscount Makato Saito, Lord Keeper of the Privy Seal.

Continued on Page 9, Column 2

BLOODTHIRSTY DECREES ISSUED

Mussolini Insists on Summary Execution of Ethiopian Attackers

ADDIS ABABA, Feb 22 (AP).—Italy's makers of a new Roman Empire, stung by an assassin's attack on their new Viceroy, ordered the firing squad instead of the peacemaker for unruly Ethiopians tonight.

From Rome, Premier Mussolini decreed:

1. Summary execution for the natives who, on pretence of receiving gifts, threw hand grenades that wounded Rodolfo Graziani, the marshal who conquered and became the Viceroy of Africa's last dependent kingdom.

DEATH FOR OPPONENTS—

2. Death for every native chieftain or officer who opposes Italian troops, even in territory yet unoccupied.

Already 2,000 native suspects and witnesses in last Friday's bombing have been rounded up. 30,000 troops are in the Addis garrison and speedy courts-martial are to decide those guilty of last week's sudden attack.

Graziani, veteran of African campaigns, will be charged with a task similar to that executed by Marshal Pietro Badoglio, who ruled with an iron fist after marching into this flaming city last May 5.

HUNTING MALCONTENTS

As in those early days of pacification, Italian troops today tore into various sections of the capital city in mopping-up operations designed to ferret out malcontent natives.

Provide for Expense of Coronation

LONDON, Feb. 22 (AP).—The House of Commons today adopted a supplementary estimate of £132,000 ($660,000) for expenses of the Coronation. The vote was 238 to 11.

Earlier in the day, Lieut.-Col. D. J. Colville, financial secretary to the Treasury, announced the Coronation service in Westminster Abbey would not be televised. Extensive plans were being made for broadcasting the service and the pageantry along the processional route, he told the House.

FLIES FROM VIENNA

VIENNA, Feb. 22 (AP).—Sir Walter Monckton, attorney-general for the Duchy of Cornwall, left today in the Duke of Windsor's plane, presumably for London.

PAGE DIRECTORY

Comics	Page 15
Culbertson on Bridge	Page 4
Editorials	Page 4
Financial	Page 14
"High Noon"	Page 11
Jane Dixon	Page 15
Radio Programmes	Page 18
Shipping and Travel	Page 10
Social Notes	Page 8
Sport	Pages 12, 13
Theatres	Page 11
Women's Clubs	Page 7

NAZI WELCOME LEADS TO RIOT

Militiamen Rushed Into Vienna After Violent Demonstration for Von Neurath

VIENNA, Feb. 22 (AP).—Seven truckloads of militiamen were rushed into Vienna tonight to forestall further demonstrations after a riotous welcome given today to German Foreign Minister Konstantin von Neurath, during which one woman died, twenty-eight Nazis were injured and 200 jailed.

More than 300 soldiers were brought from the suburbs and quartered in the former Heimwehr Barracks in the centre of Vienna, while hundreds of Government supporters staged counter-demonstrations before quiet settled on the capital.

Chancellery officials said Fatherland front members injured twenty-eight Austrian Nazis during the demonstrations.

KEPT OUT OF CITY

While police considered means of halting a Nazi torchlight parade, scheduled for Tuesday night, it was disclosed that more than 400 provincial Nazis were turned back at the city limits to prevent further disorders.

The middle-aged woman victim was said to have died of a heart attack, but officials inquired into reports that she had been clubbed while police curbed a slight disorder, before headquarters of the Fatherland front, which is determined to keep Austria on the "Dollfuss" road of authoritarian independence. The Nazi extremists want "Anschluss," or merger with Germany.

SNOW ISOLATES INTERIOR AREAS

Main Highways Out of Kamloops Completely Blocked—Side Roads Impassible

KAMLOOPS, Feb. 22 (P).—A snowstorm, intermittent since Saturday, struck the Kamloops district with renewed fury tonight bringing a further tieup of transportation and almost isolating county areas.

Main highways out of the city were completely blocked and road crews started their seventh week of almost continuous battling against the piled drifts of snow.

Side roads leading to outlying areas were also blockaded and sleighs, snowshoes and skis were the only means of transportation in some country districts.

FOREIGN MINISTER RESIGNS

SHANGHAI, Feb. 22 (AP).—Chinese newspapers reported today Chang Chun, Foreign Minister of the Nanking Government, has resigned because of ill-health.

Blizzard Buries Car in Southern England

Raging Blizzards Which Have Swept the Southern Part of England During Recent Weeks, Have Caused Considerable Damage to Business and Property. This Automobile, Stranded Near Askerswell, Dorset, Was Practically Buried.

City Council Will Seek More Favorable Terms From Debenture Holders

Opposition to Fortin Adjustment Plan Voiced by Several Aldermen

CITY MAY ASK FOR ARBITRATION BOARD

Strong disapproval of the Jules E. Fortin debt adjustment plan was voiced at a City Council meeting last evening. Attempts will be made to secure a better deal at a special finance committee conference set for 3:30 o'clock Friday afternoon. Other members of the council have been invited to present their views.

The following resolution of Alderman Archie Wills will be discussed at the conference:

"That the City Council of Victoria appreciates the consideration which the bondholders' committee has given the debt problem of Victoria and is pleased to note that the bondhonders admit the need for adjustment of the debt of the city of Victoria and has submitted a plan, which, from its viewpoint, provides a solution.

"That the City Council of Victoria regrets that this city, the capital of the province which has shown its willingness to proceed with orthodox financing and has rehabilitated its finances, should be con-

Continued on Page 2, Column 3

Loses Piano In Flood and Gets Another

CHARLESTON, Mo., Feb. 22 (AP).—The Ohio River flood took Finley Johnson's piano away — but it brought him another just as good.

Finley's home is in the Birds Point View Madrid floodway. When the basin was inundated last month, his piano started floating around and spreading general havoc, so "I opened the doors, shoved the piano out and saw it float away," he said today. "When I returned to my home, I found another piano had floated in through the open doors during the flood."

Mission School Near Alberni Destroyed by Sunday Morning Fire

Practically Nothing Saved but No Injuries to Any Of the Inmates Reported—Previous Building Was Burned Down Twenty Years Ago

PORT ALBERNI, Feb. 22.—The Indian Mission School, owned and operated by the United Church of Canada and situated on the Somass River near Alberni, was totally destroyed by fire yesterday morning. Nothing was saved except a few personal belongings.

According to P. B. Ashbridge, Indian Agent, the fire broke out on the third story, above the girls' dormitory. This room had been used as a store room for some time and and how the fire could start was a mystery.

A MASS OF FLAMES

The Alberni Fire Department received the alarm at 8 o'clock in the morning and when the engines arrived at the scene the third floor was a mass of flames. As the building is of frame construction it was not long before the firemen realized that there was little hope of saving the school.

When it was seen that the building could not be saved and while the fire was till burning arrangements were started under which to accommodate the children. The first receiving attention were those on

Continued on Page 6, Column 3

Governor-General to Visit Little Traveled Parts of North

EDMONTON, Feb. 22 (P).—Lord Tweedsmuir, Governor-General of Canada, has succumbed to the lure of the Northland. He will come to Edmonton in July, travel by steamer from Fort McMurray to Aklavik and then conduct an aerial tour of the Northland mining fields. He will also visit Herschel Island.

This information was received here today from James A. MacKinnon, M.P., for West Edmonton, who last week discussed with His Excellency plans for the trip.

After returning to Edmonton, the vice-regal party will leave for Burns Lake in the central part of Northern British Columbia, continuing south from there to Bella Coola and Vancouver.

Loyalist Troops Again in Control Of Supply Lines

Defence Commander Declares Fighting on Jarama Front May Be Decisive Battle of Spanish War—Bloody Struggle in Streets of Ovido With Plight of Beseiged Critical

MADRID, Feb. 22 (AP).—Government troops regained control of Madrid's lifeline to the East today, commanders announced, pushing back insurgents who seized the Valencia highway in a bitter battle on the Jarama River sector, the "Marne of Madrid."

A terrific offensice was waged near the towns of San Martin de la Cega and La Maranosa. Government militiamen were reported to have pushed the insurgents off the eastern highway and rallied their forces to keep the initiative.

Tanks, artillery and airplanes, bolstering the infantry, fought the insurgents down the Jarama Valley leading to Madrid's trunk highways to the Socialist eastern provinces, the Valencia and Quadalajara Roads.

ANOTHER EXIT SHUT

Insurgent commanders earlier reported seizure of 4½ miles of the Valencia Road, declaring they had shut another exit of the beseiged capital and were driving toward the only remaining egress, the road northeast of Quadalajara.

Government reports said only occasional shelling menaced traffic on the Valencia Highway now.

The bloody combat raging in the Jarama River Valley may well be

Continued on Page 9, Column 2

WOULD SET UP HALIBUT BOARD

Operators Confer With Provincial Minister—Will Work Out Proposals

(Special to The Colonist)

VANCOUVER, Feb. 22.—Halibut operators in British Columbia met Hon. K. C. MacDonald, Minister of Agriculture, here today to plan placing the industry under marketing board. The Minister agreed to set up a board when operators had dealt with two matters, first the division of the Canadian quota under the International Halibut Commission between boats operating out of Vancouver and out of Prince Rupert so that boats from the South can get allowance for extra time required to reach the banks.

Secondly, schemes must be acceptable to the commission, so that either the commission itself or a similar body would have power to make any necessary adjustments in fishery, being now solely conservation authority.

Operators agreed to seek some solution which would not clash with American boats operating out of Seattle. They are in a disadvantageous position with regard to reaching the banks as compared with northern operators.

Duke and Duchess Visiting Munich

MUNICH, Feb. 22 (CP-Havas).—The Duke and Duchess of Kent arrived here yesterday by train from Paris to spend about three weeks with the Countess of Toerring-Jettenbach, the Duchess' sister.

HONOR BIRTHDAY OF WASHINGTON

Record Crowds Take Part in Celebrating Anniversary of First U.S. President

NEW YORK, Feb. 22 (AP).—Americans at home and abroad joined today in celebrating the anniversary of the birth of their first president.

Record Washington's birthday crowds flowed into New York, jamming hotels, theatres, museums and various places of amusement. Thousands more visited Washington and picturesque Williamsburg.

Financial institutions and markets in most American cities suspended operations for the day, as did courts, public offices and thousands of business places.

GOVERNMENT PLANS TO INCREASE OWN MUNITIONS MANUFACTURE

Minister of Defence Says Greater Control to Be Exercised Over Export of War Supplies and Increasing Amount to Be Obtained From Plants Owned by the Government

Group of Liberals Fails in Attempt to Reduce Spending

OTTAWA, Feb. 22 (P). — Greater control over export of munitions from Canada and an increasing manufacture of munitions in Government-owned plants were forecast in the House of Commons tonight by Hon. Ian Mackenzie, Minister of Defence, as a series of attacks on the increased defence programme were defeated in standing votes.

On four separate items in the defence estimates motions were made by Liberal or Co-operative Commonwealth Federation members to reduce the appropriation to last year's level, and thirteen Liberals were listed among those voting against the Government on one or other of the divisions.

MUNITIONS MANUFACTURE

The increased estimates contain provisions for improving facilities for munitions manufacture at Valcartier and the Dominion arsenal at Quebec, and a considerable proportion of the money earmarked for munitions will be spent in those Government-owned plants, the Minister said.

Owing to the delay in obtaining deliveries from overseas and for other reasons the Government planned to have as much as possible of the needed supplies made in Canada. It was doubtful, however, if Government-owned plants could fill the requirements and a policy of

Continued on Page 8, Column 6

Stamps Will Be Ready for Issue By First of April

OTTAWA, Feb. 22 (P).—The new George VI postage stamps will be ready for issue about April 1, it was learned today. The Coronation issue, which will bear the effigies of both King George and Queen Elizabeth, will be issued immediately after the Coronation, May 12. It is understood this issue will appear only in the three-cent denomination.

Calling for Help After Rock Struck

SAN FRANCISCO, Feb. 22 (AP).—The British motorship Angeline struck a rock at full speed and was calling for assistance near Formosa, south of Japan, Globe Wireless reported today.

The SOS, message, picked up by the wireless station at Manila, P.I., said: "Struck rock under water in full speed. We tried to pull out, but in vain. Position near Puki Ksku, North Formosa. Aground. Need Assistance."

The vessel is owned by the Anglo-Saxon Petroleum Company, Ltd., and was believed not to carry any passengers.

TWO KILLED IN TRAIN ACCIDENT

Five Cars Derailed When Freight Plunges Into Slide Near Hope

VANCOUVER, Feb. 22 (P).—The bodies of two veteran railwaymen—Engineer J. C. Robertson and Fireman George Harrington, who were killed when their Canadian National Railways freight train crashed through rain and mist into a snowslide near Hope, B.C.—arrived in Vancouver today.

Meanwhile, at Hope, W. T. Moodie, general superintendent of British Columbia district of the C.N.R., opened an investigation into the accident which killed the two men, overturned their eastbound locomotive and derailed five cars.

CRASHES INTO SLIDE

The two were killed when the engine of their eastbound freight crashed into a slide-filled cut five miles west of Hope. Brakeman S. G. Purvis, in the cab with Robertson and Harrington, received only minor injuries.

Visibility was at minimum when the locomotive of the freight train roared through the rain and mist to crash into the slide in a narrow cut. The engine turned over with five cars behind derailed onto the right-of-way.

Both fatally - injured trainmen had long service records, Robertson with thirty years and Harrington with twenuty-five.

FIRE DESTROYS CRURCH

MONTREAL, Feb. 22 (P).—The ancient Roman Catholic church at Pointe aux Trembles, built by pioneer French missionaries 232 years ago, was destroyed by fire last night with loss set tentatively at $50,000.

ALIEN FUNDS ARE STUDIED

Flood of Foreign Money in American Markets Alarming to Leaders

NEW YORK, Feb. 22 (AP).—Foreign gold, flooding into the United States at the rate of more than $2,000,000 a day, has affected importantly the behavior of American security markets, a number of Wall Street experts agreed today.

In an average session of the New York Stock Exchange, several representative brokers estimated, from 5 to 10 per cent of the transactions result from the play of so-called "hot money."

GOVERNMENT MAKING STUDY

To devise means of taming the nearly $8,000,000,000 in alien capital in the United States and make it harmless to the balance of American markets, the Federal Government has turned its attention.

In Washington the Treasury, securities and exchange commission and Federal reserve board are at work on a concerted plan to deal with the continued flow of money from abroad into American investment.

Rapid liquidation of this huge sum and subsequent repatriation to the lands of its origin might, they are said to feel, provoke a major disturbance in United States markets.

Wall Street brokers and bankers mostly express the view that save

Continued on Page 2, Column 5

MORATORIUM ON DEBTS PROPOSED

Alberta May Proclaim Holiday for Debtors to Halt Mortgage Foreclosures

EDMONTON, Feb. 22 (P).—Social Credit members of the Legislature were gathering here tonight for their pre-session caucus tomorrow while reports were current the Government intended to proclaim a private debt moratorium.

The moratorium, according to reports in circles close to the Government, would be temporary and designed to stop a flood of mortgage foreclosures as a result of the court decision last Friday outlawing the Reduction and Settlement of Debts Act. It would give the Government time in which to draft new legislation which probably will take the form of a reduction in debt principal.

PROVINCE HAS NEW PROPOSAL

Vancouver City Offered Benefit of Cash Reduction in Five Months' Relief

In an effort to cut down the cost of relief, which has remained stationary in Vancouver, the Provincial Government has now offered the Mainland corporation a five-month settlement of relief on a cash basis, to be paid monthly, it was learned yesterday at the Legislative Buildings on the return of Hon. G. S. Pearson.

The proposal is that Vancouver would be paid lump sum grants covering one month's relief in advance for each of five months. If the corporation reduced its relief rolls by civic works, the difference left in hand would become applicable to such works. The proposal has gone forward from the Government to the city of Vancouver.

Provincial officials declined to reveal the amount of money involved in the offer, until the city's response to the proposal is received. Vancouver asked for a loan of $250,000 and an outright grant of $100,000 for a scheme of civic works. This was refused and the present proposal made in return. The Vancouver reply is being awaited.

BITTER WEATHER FOLLOWS FLOODS

Mid-West Deep in Snow After Week-End of Severe Winds and High Waters

CHICAGO, Feb. 22 (AP).—Zero or sub-zero weather descended on most of the Mid-West today after week-end floods, near hurricane winds and heavy snows took at least five lives and spread destruction over a wide area.

Southern Minnesota and Iowa cleared highways buried under snow which in some places was piled in drifts twenty to twenty-five feet high. Temperatures generally in Minnesota were from zero to ten below. North Dakota felt the sting of zero to eighteen below temperature.

Iowa dug out from under the worst snowdrift blockade of the Winter. Hundreds of motorists were marooned Saturday and Sunday. Several trains were stalled for hours. An aged farmer collapsed and died in a drift near Atlantic, Iowa.

Agreement Reached For Naval Blockade Of Coasts of Spain

Six European Nations Will Contribute to Patrol of Seas—Great Britain Persuades Portugal To Allow Guards on Frontier

LONDON, Feb. 22 (AP).—Six European powers reached virtually complete agreement tonight on plans to clamp a naval blockade on all Spanish coasts on March 6. A subcommittee of the twenty-seven-nation neutrality committee in a three-hour meeting put all but the last touches on the programme to halt the influx of men and munitions to the Spanish civil war, supplementing the volunteer ban put into effect last Saturday.

PORTUGAL ASSENTS

In an official statement after the meeting, Lord Plymouth, chairman of the neutrality group, announced Great Britain and Portugal had reached agreement over control of the Hispano-Portuguese frontier, a point that threatened conclusion of blockade arrangements.

The chairman said Portugal had agreed that Great Britain should undertake effective patrol of the border, but did not disclose the number of British guards agreed upon.

It was understood, however, that Britain will station 130 observers along the frontier instead of the 225 planned in the original scheme. The Lisbon Government objected to the larger number.

As a result of the Portuguese agreement, Charles Corbin, French Ambassador to London, requested

Continued on Page 6, Column 4

British Farmers Will Visit Canada

LONDON, Feb. 22 (P).—A party of about sixty English and Scottish farmers will visit Canada early in the coming Summer under the auspices of the British National Union, it is announced. They will study markets and conditions visiting all chief cities between Quebec and the Pacific Coast.

RAY'S ONE DAY

Extra Dividend Sale

YOUR SCRIP Will Buy More at Ray's

FRESH LIVER, BEEF HEARTS, lb. 5¢

YOUNG FOWL, per lb. 20¢

SAUSAGE MEAT, HAMBURGER, lb. 6¢

ROASTING CHICKENS, per lb. 25¢

PORK STEAK, VEAL STEAK 2 lbs. 29¢

SWIFT'S JEWEL SHORTENING (limit, 2), lb. 9½¢

Sirloin Steaks, Round Steaks, Rump Roast, Rolled Tender Rib Roast 16c LB.

YOUNG TURKEYS, per lb. 25¢

LIBBY'S TOMATO JUICE, large, 14½ oz., each 7¢

BAKER'S COCOA, 1's, per tin 21¢

EMPRESS PURE MARMALADE, 2's (limit, 1), each 19¢

COLUMBIA CORN, 2's (limit, 4), each 8¢

ORCHARD CITY ASPARAGUS CUTTINGS, 2's, each 13¢

NABOB SOUPS 3 for 20¢

NABOB PEAS AND CARROTS, 2's, each 10¢

BRAID'S BEST TEA, per lb. 34¢

COFFEE, Ray's or Morning Glory, lb. 14¢

MAXWELL HOUSE COFFEE, per lb. 34¢

FLOUR 49's, each $1.98

Royal Household, 24's 99¢

200 2-lb. sacks, each 10¢

PURE MALT VINEGAR, 16-oz. bottle 12¢

Pure Olive Oil, bottle 10¢

McLaren's Olives, 4 oz. 11¢

Ripe Olives, 32 in tin, each 9¢

AYLMER JAM, 32 oz. 24¢

Braid's Spices, ea.

Vanilla Extract, 2 oz., ea.

Nabob Tomato Juice, 10½ oz., ea. 5c

DOLE'S PINEAPPLE, crushed tit-bits, 8-oz. tin 9¢

DOLE'S PINEAPPLE JUICE, 1's 2 for 19¢

CAMPBELL'S SOUPS 2 for 19¢

CAMPBELL'S SPAGHETTI, 1's 2 for 17¢

29 ASSORTED NEEDLES in package, each 5¢

LARGE NICKEL SCRIBBLERS 3 for 11¢

KOTEX, regular size. Special, pkg. 22¢

SHELF PAPER, assorted, 15c size, each 8¢

PURE NORWEGIAN COD LIVER OIL, 16 oz. 37¢

PURE EPSOM SALTS, per lb. 5¢

Washed Carrots 6 lbs. 15¢

RIPE BANANAS 3 lbs. 25¢

SUNKIST LEMONS, per dozen 25¢

TEXAS GRAPEFRUIT, medium size 6 for 25¢

HARD GREEN CABBAGE, lb. 5¢

BUTTER 3 lbs. 91¢ First Grade

MILD CHEESE, per lb. 20¢

SLICED BACON, per lb. 18¢

SLICED BACON, per lb. 25¢

SWIFT'S COTTAGE ROLLS, the best, lb. 22¢

New shipment Crystallized Ginger, per lb. 10¢

COUGH DROPS, per lb. 20¢

FRESH FISH

FRESH SKATE, LEMON SOLES, lb. 11¢

SOOKE CRABS 2 for 35¢

DEEP-SEA COD, per lb. 14¢

FRESH HERRINGS 3 lbs. 19¢

SWANS DOWN CAKE FLOUR, ROMAN MEAL (limit, 2), each 27c

Yesterday being Washington's birthday, a large number of Puget Sound excursionists from Seattle and vicinity took advantage of the United States holiday to spend a few hours in Victoria. The Black Ball Ferry vessel brought in some in the morning, while the B.C. Coast Service ships catered to a considerable number during the afternoon.

Government Taking Measures to Prevent Extortionate Rents

Will Curb Profiteering From Visiting Multitude From Overseas for Coronation—Accommodation Bureau Will Assist in Suitable Housing

LONDON, Feb. 22 (AP).—To prevent chaos and reduce profiteering the Government has had to take a hand in arrangements for accommodating the 200,000 or more visitors expected from overseas for the Coronation.

A Coronation Accommodation Bureau is to be set up to discipline the settlement. It will have Government assistance and will be organized by the Travel and Industrial Development Association of Great Britain and Ireland, the Hotels and Restaurants Association, and the Residential Hotels Association. tourist agencies and the Automobile Association will co-operate. But it will still be a task and many an eleventh-hour visitor will pay sky-high rates or sleep in a park.

ESTIMATED TOTALS

Just now it seems Australia will be the best represented Dominion Here are the latest estimates:

Australia 20,000.
Canada 19,000.
India 11,000.
South Africa 7,000.
New Zealand 5,500.

There are also expected 25,000 from the United States and perhaps 100,000 from the Continent. Then there's the host from all over the British Isles, which nobody has yet had the courage, or folly, to estimate.

The accommodation bureau will be enterprising enough. But such schemes as mooring vessels in the Thames to house 10,000 while interesting are no great shucks toward meeting the masses. London simply will not be able to handle the lot, and that is why not a few agencies have already started renting space at places like Brighton—fifty-two miles away—and advertising fast train service.

HOTEL RATES SOAR

The "S.R.O." sign is hanging on a great number of London's swank hotels. Many apartment houses, regardless of their location, are holding out for extra rent in any leases to be signed between now and May 12. Some hotels have undertaken to fill whole floors of modern apartments, but visitors must not be surprised to learn the rate for a week in May will be $350 for a three-bedroom service flat.

So the accommodation bureau sees the answer in the less pretentious dwellings. A census is planned of every bedroom and flat available for letting during the Coronation period. Owners are to be asked to provide details and inspectors will visit the premises before the bureau's approval is placed on the quarters and their price. The lessor and lessee will pay the bureau sixty cents for the service.

NOT MANY LEFT

There are yet a small number of boarding houses and residential hotels in districts like Bloomsbury and Kensington where a single room may be had for $5 a night, but they'll not last long. Fifteen vessels will be moored in the Thames as "floating hotels" which the Port of London auhority hopes will accommodate 10,000, and permission has been granted to a number of private yachts.

Just the other day an elderly woman was up in court for unfair ejection of a tenant. She told the court "this 'ere geneman owes me back rent an' as I don't see it coming I wants 'im to clear so's I can get a payin' guest to the Coronation." The court ordered the man to pay or leave.

Emphatically Suits

And most emphatically Scurrah's Suits—tailored to perfection and made of the finest materials.

Scurrah's LIMITED

728 YATES STREET

The Beatty Cleaner

Protects Rugs From Wear and Moths

Beatty Washer Store

1609 Douglas St. G 7511

BURBANK

Canada's Quality RANGE

Prices, on easy terms, from $43.50 to $138.50

Coast Hardware

1418 DOUGLAS STREET

TYE & RAWSON

Secretarial Service

TYPEWRITING — MIMEOGRAPHING

INCOME TAX RETURNS

BOOKKEEPING

589 Central Bldg. G 1825

FREE • Installation

ON GENERAL ELECTRIC HOTPOINT RANGES

MacDONALD ELECTRIC, LTD.

Cor. Douglas and View

NEED OF FIRM ISLAND SPIRIT

H. D. Twigg Says Future Is in the Hands of Residents

It was for the residents of Vancouver Island to decide whether they would insist upon fair treatment and a chance to develop the opportunities existing on the Island, or remain in a state of public apathy and permit the last resources of the Island to be exploited for the up-building of the Mainland. Such was the challenge of H. D. Twigg, secretary of the Vancouver Island Provincial Association in addressing an interested gathering in the Margaret Jenkins School auditorium last night.

Mr. Twigg and B. A. McKelvie reviewed the story of Vancouver Island's relations with the balance of British Columbia and at the conclusion of the meeting answered many questions put from the audience.

MAINLAND BENEFIT

The public of Vancouver Island, and particularly of Victoria, it would seem, had lost the spirit of protest, commented Mr. Twigg after reviewing many injustices that had been permitted to develop. The whole Island was being wrought for the benefit of the advancement of Vancouver City, he pointed out; this had been particularly true in the matter of employment in lumber camps and the purchase of supplies for the logging industry, and in the steady transfer of governmental functions to the Mainland city.

Mr. McKelvie stressed the predicament of youth on Vancouver Island. Hundreds of fine boys and girls were turned out of high schools each year, he said, to face a blank future on the Island. The majority of them would have to leave home to find employment, for the contemptuous indifference towards Island development that had featured past administrations had retarded the proper and progressive advancement of Island opportunities.

Mr. McKelvie ascribed much of this "contemptuous indifference" to partizanship in government that had existed for the past thirty-four years in the Province. He maintained that the functions of a provincial government were administrative and permitted of no division on matters of political principle. In the absence of such dividing issues patronage had dominated. Party government had its dependence upon campaign funds. These funds were mostly collected on the Mainland and hence the Island revenues were required to construct works on the Mainland in order that party friends might benefit.

WILL SEEK MORE FAVORABLE TERMS

Continued from Page 1

sidered on the same basis for debt readjustment as the cities of a province which had adopted a new method of finance to the financial detriment of thousands of bondholders.

"That, owing to the fact that, even if the city of Victoria were willing, it cannot proceed in 1937 with the plan of the bondholders' committee owing to lack of legislative authority, and owing to the fact that the city of Victoria desires to continue to finance according to present accepted methods:

"Therefore be it resolved: That the finance committee of the City Council of Victoria be instructed to continue negotiations with the bondholders' committee with a view to gaining more favorable terms for the city of Victoria, failing which the city of Victoria ask the Minister of Municipalities to appoint a board of arbitration to consider the question of Victoria's finances, and that a copy of this resolution be sent to to the bondholders' committee."

OPENS DEBATE

Debate was opened by Alderman S. H. Okell, who declared it was time public discussion was held on the Fortin plan. He protested that the finance committee had not brought in a recommendation.

In replying, Alderman Dr. J. D. Hunter, chairman of the finance committee, said a closed meeting had been held with Charles S. Henley, city fiscal agent, over the Fortin plan during the afternoon. He suggested that the council hold a closed session over the status of Mr. Henley after regular business was completed.

Alderman Wills declared he and Alderman James Adam were more or less opposed to the Fortin plan. He said he intended to place a motion before the council. Alderman John A. Worthington thought there was plenty of time because the plan could not be ratified until next Autumn. Mayor Andrew McGavin said there was nothing preventing the council from going ahead with the budget.

WANTS ESTIMATES CUT

Alderman Okell asked why the council was not going ahead. As chairman of the Aged Men's Home, all his estimates were ready, he stated. Alderman Dr. Hunter urged every committee to bring in estimates, slashed ten per cent if possible.

In introducing his motion, which was seconded by Alderman Adam, Alderman Wills declared his sole object was to secure better terms for the city. He reminded the council too many aldermen were spending more time worrying about the fiscal agent than they were about a better deal for the city.

DISAPPROVES PLAN

In a lengthy statement, Alderman Adam said it was time the council found out if it owed Mr. Henley $35,500 or not. He did not approve of the Fortin plan, because it was not of much benefit to citizens, who, he was convinced, were entitled to genuine relief. He could see no reason why the city's debt should be passed along to citizens' grandchildren through the Fortin plan.

He stated bondholders knew the city had no alternative but to accept their recommendations when they were presented by Mr. Fortin. He could not see that they intended to sacrifice anything. In closing, he urged the council to make strong representations to the Provincial Government and a determined effort to compromise with bondholders.

Alderman Dr. Hunter said he had given up all hope of securing Government assistance. He was quite disappointed in the Fortin plan and did not like it all.

It was moved by Alderman Straith, seconded by Alderman Okell, that Alderman Wills' resolution go to the finance committee with explicit instructions to negotiate further with bondholders. Alderman Straith stated he did not like passing debt along to somebody else.

It was explained by Alderman Dr. Hunter that Mr. Henley's status must be settled before the Fortin scheme could be dealt with. Alderman R. A. C. Dewar was heartily in accordance with further negotiations with bondholders.

Then the council went into camera in an attempt to decide the amount of Mr. Henley's fee as fiscal agent.

Mothers!

In treating your family's colds, don't experiment and don't take chances... use VICKS VAPORUB

Now WHITE-STAINLESS

EXTEND TERM OF ADVISORY BOARD

At a well-attended general meeting of the Twentieth Century Young Liberal Association held in Liberal headquarters last night, it was decided to extend the executive advisory board's term of office for a maximum period of three months, during which time the board is to draw up a new constitution. A formal motion was passed empowering the executive to appoint all committees.

An interesting and informative talk was given by the guest speaker, C. H. O'Halloran, K.C., who pointed out the prime importance of the human element in co-operation. He spoke of the potentialities of the Twentieth Century Club as a youth movement in Canada. Messrs. Butler and Corby gave five-minute addresses.

On a popular vote, it was decided to hold the regular meetings on the first and third Tuesdays of each month, the next meeting to be on March 2 in the form of a social, for which a committee was appointed from the floor.

Royal Air Force Crash Kills Two

LONDON, Feb. 22 (AP).—Sergeant Pilot G. J. Maurice and Aircraftsman Stanley McCabe were killed tonight when a Royal Air Force plane crashed in a snowstorm at Ewell Minnis, between Dover and Folkestone. Two flight lieutenants were injured."

Quebec Skiers Enjoy Winter Carnival

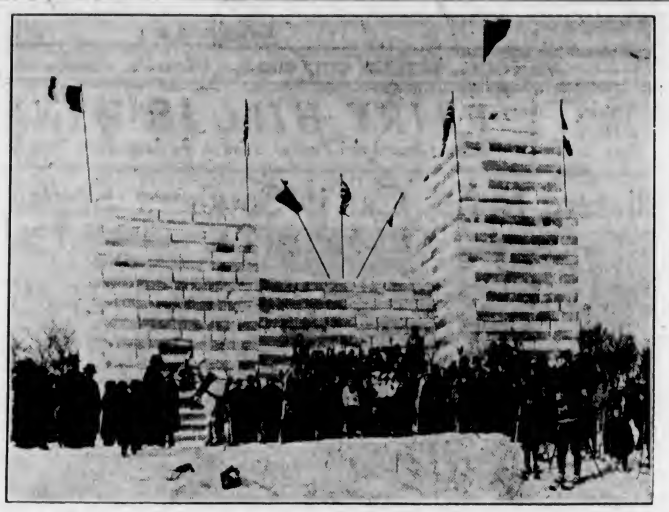

Judging From the Happy Expressions on the Faces of the Crowd Above, the Winter Carnival Held at St. Jerome, in the Laurentian Mountains, North of Montreal, Was a Huge Success. The Sturdy Ice Palace in the Background Was Erected for the Occasion and Proved a Big Attraction to the Visiting Skiers.

SAANICH CUTS ASSESSMENTS

Tenders on Equipment Are Tabled Until Estimates Are Considered

The Saanich court of revision of assessments, at its second sitting at Royal Oak last night, received fifteen appeals, made minor adjustments, and authorized reductions of approximately $1,000, chiefly on buildings.

Previously the court has extended assistance to Saanich farmers to the extent of $6,000 by reducing assessments on all farms of five acres and over by 10 per cent. The court was composed of Reeve William Crouch and the entire council.

Sitting as a works committee, with Councillor A. G. Lambrick as chairman, the council heard an appeal from F. L. Kitto, relief officer, for a definite understanding regarding the distribution of men on relief.

"Are we to take them from the wards in which work is to be done, or should we take them from all wards as a whole, as the work warrants?" asked Mr. Kitto.

The matter was left in the hands of the municipal engineer and foremen. The ward getting the benefit of the work will pay the cost of transportation.

Men on relief turning out in the morning, and unable to work on account of bad weather shall be given one-half a day's pay; men turning out in the afternoon and stopped from working for the same reason, shall be given a full day's pay, the committee decided.

Eighteen tenders for three-eighths and half-yard shovels, ranging in price from $10,285 to $6,000 net, were received. After considerable discussion it was decided to lay the tenders on the table until after the estimates had been considered.

Tenders for a new truck were similarly dealt with, while those for a powered mower were taken under discussion.

IRAQ AND PALESTINE COME TO AGREEMENT

BEIRUT, Syria, Feb. 22 (CP-Havas).—Terms of a commercial agreement between Iraq and Palestine were published today, according Iraq an outlet to the sea by establishment of a free zone at the port of Haifa. The zone will be under control of Iraq customs officials.

PATIENT SWALLOWED DENTIST'S INSTRUMENT

BROOKS, Alta., Feb. 22 (CP).—J. D. Wheeler lost a pair of pliers more than two years ago. He found them a few days ago in a horse's stomach when it was examined to determine the cause of death. The pliers disappeared when Wheeler was doing some dental work on the horse in October, 1934.

BIG DEMAND FOR HOUSES

Eastern Executive Here in Interests of Federal Building Scheme

"Improved business conditions have caused a demand for houses, both in the Maritimes and British Columbia," declared Robert Henderson, assistant-general manager of the Canada Permanent Mortgage Corporation, who is visiting the city in the interests of his firm. He was met here by Albert A. Whittaker, manager of the Vancouver branch.

Mr. Henderson stated that conditions were also better in Quebec and Montreal, though these cities were not so good as in Toronto. "Ontario," he said, "had an enormous influx of tourists last year. It is estimated 500,000 from Canada and the United States visited the province to see the Dionne quintuplets. Further, by reason of its many exhibitions, and the vast wealth of its mines, Toronto is in a class by itself. On the Prairies the drought areas are bad, but there are better crops expected this year."

APPOINTS AGENT

His main reason in visiting the city is in the interests of the Dominion Housing Act. "Loaning is, of course, our business," he said, "and then again, we believe the erection of new homes, and the alleviation of the unemployment situation, is a method in which we can help Canada."

"The cost of building is increasing," he continued. "We have appointed C. R. Bishop, of the firm of Bishop & Worthington, of this city, to act for us here.

Under the plan, the Dominion will loan from 70 to 80 per cent of the total cost of the proposed home, on a twenty-year amortization plan.

DETAILS OF SCHEME

The Housing Act is designed to stimulate construction and to relieve unemployment. It provides generous financing and a plan for moderate monthly payments, comparable with monthly rentals. A first mortgage up to 80 per cent of the cost of appraised value of the property is given, for a term of twenty years, and at 5 per cent interest.

The act provides that the owner must make an investment equal to the difference between the cost of the house and the proceeds from the mortgage, and, of course, have a reasonably assured income sufficient to meet the monthly payments. Assistance is given only to those erecting new houses.

Plans and specifications are required to be submitted with any application for a loan.

"Since there are twenty-five trades affected by the building of every house, you can readily see what this will mean in aiding employment in Canada," commented Mr. Henderson.

He is registered at the Empress Hotel, and will return to Vancouver today.

B.M. Clarke

711 YATES STREET

Gresham No. 340

ALL-SILK CHIFFON HOSE

Complete range of sizes and the newest shades.

75¢

Kraft Cheese

CANADIAN—1's 32¢

½'s 17¢

VELVEETA—½'s 17¢

¼'s 10¢

At

VAUGHAN'S GROCETERIAS, LTD.

ALIEN FUNDS ARE STUDIED

Continued from Page 1

in the case of a major war, the danger of such a disturbance is remote.

Largest portion of the nearly $6,000,000,000 of foreign money actually represented in stocks and bonds is not "hot" money at all, but rather investment funds, sent here because of the opportunities for long-term appreciation, they say.

Should a major war break out, first action of the countries involved, Wall Street experts explain, might well be seizure of balances held by their nationals abroad in an effort to make use of all possible capital in the prosecution of hostilities. This would presumably involve heavy selling of stocks and bonds in American markets, with rapid fall of prices. A cushion must be found to prevent such a sell-off, they assert.

DEATH SENTENCE FOR ITS FIRST TRAITOR

PRAHA, Czechoslovakia, Feb. 22 (AP).—For the first time since the founding of Czechoslovakia, a death sentence was imposed today on a soldier convicted of espionage. Josef Krejza, a non-commissioned officer, was condemned to the gallows for "military treason."

FATHER AND SON ARE KILLED AT CROSSING

TILBURY, Ont., Feb. 22 (CP).—Everitt Simpson, sixty, and his son John, twenty-five, were killed today when their motor car was struck by a westbound train at a level crossing near here. The son was driving to a farm near the station to attend an auction sale.

IRIUM AMAZES DENTAL WORLD AS REMEDY FOR DINGY TEETH!

Thrilling new discovery out-performs anything in dentifrice history for restoring luster! Contained in Pepsodent, alone, of tooth powders!

• IRIUM! The discovery that rings today throughout the dental world!

Never before has science uncovered so amazing a remedy for dull, dingy teeth. And Pepsodent alone of tooth powders contains it.

IRIUM is a totally new kind of foaming ingredient which *softens* the glue-like film on teeth and floats it away like magic!

So effective is IRIUM, that a single brushing with Pepsodent Powder leaves enamel cleaner, and more radiant than you have ever before experienced.

Unlike soap in many dentifrices, IRIUM does not combine with saliva in your mouth to form new deposits of film and tartar.

That's why teeth look whiter, feel clean so much longer after using Pepsodent Powder containing IRIUM.

Teeth sparkle as they never did with old-fashioned, laborious methods.

Yet Pepsodent Powder is DOUBLY SAFE, because it contains NO GRIT, NO PUMICE. DOUBLY PLEASANT because it contains NO CHALK, NO SOAP. So refreshing is Pepsodent containing IRIUM that a wholesome tingle rejuvenates your mouth, your sense of taste with every brushing.

Try Pepsodent Powder containing IRIUM. See how it shows up any other tooth powder you've ever used—BAR NONE!

Proof is that people have already bought nearly 10,000,000 cans! So try it!

USE PEPSODENT POWDER! ...it alone contains IRIUM—thrilling remedy for dull teeth!

Has No Knowledge of Reported Plans for Uprising of Germans

London Newspaper Says Hitler Planning for Revolt Of German Minority in Czechoslovakia at Time of Coronation in May

LONDON, Feb. 22 (AP).—The Foreign Office said tonight it had no information on a report published in The Sunday Referee that Reichs-Chancellor Hitler planned for the German minority in Czechoslovakia to stage a revolt while Great Britain was crowning her monarch in May.

The paper said: "Full details of the plan, including even the approximate dates, have been discovered by the British Secret Service."

The question of Germany's representation at the Coronation was raised in the House of Commons today by Ellen Wilkinson (Labor).

"Can we have some guarantee that we shall not be insulted by the presence of General Goering, as Germany's representative at the Coronation?" she asked.

IGNORES QUESTION

The question was addressed to Viscount Cranborne, under-secretary for foreign affairs, who ignored it. Other members shouted "Order," and "Shame."

Following announcement Goering, Air Minister and director of Germany's four-year economic plan, would head the German delegation to the Coronation, The Communist Daily Worker printed a front-page story demanding he be not permitted to come to England.

DOES HIGHLAND FLING AT 72

Old Lady Tells Secret of Her Vigor

The writer of the following letter once suffered from rheumatism, headaches, and depression. Then one day a vigorous old lady told her the secret of good health. And now that former sufferer writes to tell others how she obtained relief through Kruschen:

"Kruschen was recommended to me by an old lady of seventy-two who can dance the Highland Fling—thanks to Kruschen, which she has used for thirty years. She told me to take Kruschen Salts to try and relieve a dull heavy headache from which I suffered nearly every morning on wakening. I was also troubled with rheumatism in both shoulders. Kruschen turned the trick. The headache disappeared and so did the rheumatism. I have continued taking Kruschen and intend to keep it up."—(Mrs.) P.B.W.

Kruschen is a combination of mineral salts which assist in stimulating your liver, kidneys and digestive tract to healthy, regular activity. They insure internal cleanliness, and thus help to keep the blood-stream pure. (Advt.)

Our Label on the Prescription
gives that feeling of confidence. It signifies quality with careful, capable dispensing.
BROAD AT FORT
McGill & Orme LIMITED
Prescription Chemists
PHONE GARDEN 1196

ENJOY THE THRILL OF BUYING THE BEST FOODS AT LOWER PRICES
PIGGLY WIGGLY (CANADIAN) LIMITED
6 STORES TO SERVE YOU

Matador Cylinder-Type VACUUM CLEANERS
Now on Display
$59.00
Complete
McLENNAN, McFEELY & PRIOR
1400 Government St. G 1111

AID NEEDED BY LIBRARY

Limit of Ability to Render School Service Reached, According to Report

The Victoria Public Library has reached its absolute limit of ability to render service to schools any longer without increased financial aid, both for books and staff, the annual report of the children's department disclosed yesterday.

Last year the library observed the twenty-fifth anniversary of its service to the public schools of Victoria and Oak Bay, and during that time sent an average of 1,000 books a year to the various classrooms, or 25,200 volumes in all.

During the last school year, fifty-three classroom libraries, consisting of 1,849 volumes, were sent to schools. Of these, thirty-nine went to city schools and fourteen to Oak Bay. For obvious reasons preference was given to schools situated farthest from the library. The 1,849 volumes during the year had a total circulation of 15,048, and in many instances it was impossible to supply the demand for certain books.

Miss King, head of the children's department, made twenty-two visits to schools, giving talks and discussing the use of the library in 140 classrooms.

Since the beginning of this year fifty-five libraries have been sent out, compared with fifty-three for the whole of last year. In addition, fifteen requests have had to be refused, because to comply with the requests would weaken the collection for the regular borrowers.

In view of the changes in the school curriculum, even more stress is being placed on reading, and the report recommends that the most economical manner in which to carry out the school library work is for the school board to make an appropriation and allow the library to administer its funds to the best advantage.

DONALD M'LELLAN GOING TO LONDON

Draws Lucky Number Entitling Him To Represent Nanaimo Schools At Coronation

NANAIMO, Feb. 22.—Donald McLellan, seventeen, of the twelfth grade of the local John Shaw High School, was tonight chosen by the Nanaimo School Board to attend the Coronation services of King George VI, representing Nanaimo schools in connection with the movement inaugurated to send a number of Canadian students to England for the Coronation.

Young McLellan is the son of the late Alexander McLellan and Mrs. McLellan, and his choice is extremely popular. Four names had been submitted by School Supervisor Litch, and these names were represented by numbers drawn for, and young McLellan was holder of the lucky number. A campaign has been launched to raise $500 expense money for the trip.

Launching of British Sloop

H.M.S. Sheldrake, new British coastal sloop, a unit in the replacement programme, as it was launched at Southampton, England.

Military Activities

17TH FORTRESS COY., ROYAL CANADIAN ENGINEERS (N.P.)

Battalion orders for week ending February 23, 1937 by Capt. J. H. McIntosh, Officer Commanding 17th Fortress Company, Royal Canadian Engineers (N.P.).

Parades—The 17 Fortress Coy., R.C.E. (N.P.), will parade at company headquarters at 20:00 hours Tuesday, February 23, 1937. Dress, drill order. 20:00 hours, ceremonial drill; 20:30 hours, sectional drill; 20:45 hours, practical work on Diesel engines.

Duties—To be Orderly Sergeant for ensuing week, L-Sergeant R. Mowat.

Notice—The 17th Fortress Coy., R.C.E. (N.P.), will be inspected on Friday evening, March 12, 1937, at 20:30 hours by the District Officer Commanding M.D. No. 11.

J. H. McINTOSH, Capt.,
O.C. 17th Fortress Coy., R.C.E. (N.P.), Esquimalt, B.C.

NO. 13 FIELD AMBULANCE, R.C.A.M.C.

Orders by Capt. G. C. Kenning, Officer Commanding.

The unit will parade as strong as possible at the Bay Street Armory on Tuesday, February 23 at 20:00 hours for inspection by the District Officer Commanding. Dress, drill order. Medals and decorations will be worn. Officers will wear swords.

G. C. KENNING, Capt.,
Officer Commanding.

AWAIT JUDGMENT IN FARM ACTION

Trial Concerning Occupancy of Well-Known Rural Property Concluded in Supreme Court

The case of Hodgson vs. Turner, concerning the occupancy by the defendant of what used to be the farm of W. J. Taylor, K.C., was concluded yesterday in Supreme Court here. Mr. Justice H. B. Robertson, the trial judge, reserved his decision.

After a visit of the court to the farm in North Saanich, on Saturday, His Lordship heard the addresses of the counsel, which occupied the greater part of yesterday.

A. D. Crease, for the defendant, Alexander Turner, said that it was evident that the great desire on the part of the plaintiff was to get possession of the land from the defendant, who was the tenant. The element of uncertainty for a tenant, if the contention of the plaintiff was upheld, made it very serious for tenants, said counsel. On the point of good husbandry, Mr. Crease stated there had to be taken into account the condition of the farm, the climate and general conditions. Questions of a proper rotation of crops differed very materially, as the evidence showed.

H. A. Maclean, K.C., for the plaintiff, contended that the way in which the farm had been handled by the tenant made it impossible to sell the farm. This was a most serious condition of affairs for the owner. He argued the covenant entered into had been broken at every point.

D. S. Tait also addressed the court on the matter of the conduct of the farm, stressing the fact that the covenant entered into by the tenant was not any ordinary one, but covered the situation very fully. If Mr. Turner had attempted to live up to the undertaking, he would have had the assistance at every hand of the owner.

PARSON, Kas., Feb. 22 (AP).—Detective Blanchard Bolander questioned a pair of suspected shoplifters today and released them. An hour later he discovered his tobacco pouch, gloves and glasses were missing.

Victoria West Fire Hall to Be Closed By Council's Order

Men and Equipment to Be Transferred to Headquarters on Cormorant Street as Measure of Economy—Three Aldermen Oppose Move

VICTORIA West Firehall will be closed in order that application of the new Fire Departments' Hours of Labor Act will make no difference to the mill rate, the City Council decided last evening. Aldermen Dr. J. D. Hunter, S. H. Okell and Edward Williams recorded their votes against the move.

Debate commenced when the fire wardens committee moved that equipment be transferred from Victoria West fire hall to headquarters on Cormorant Street. Alderman Hunter immediately inquired if the hall would be closed. Mayor Andrew McGavin replied it had nothing to do with the fire wardens' report. Dr. Hunter repeated his query. Alderman W. T. Straith declared it had everything to do with the report.

Alderman Archie Wills finally answered the hall would be closed. He said Oak Bay offered no objection. Alderman Okell wanted to know if the fire wardens were in agreement. Alderman Wills replied that he and Alderman W. Lloyd Morgan signed the fire wardens' report when he found out no objection would be offered by Oak Bay or fire underwriters. Alderman Morgan added that the change was necessary.

FIRE CHIEF TALKS

Asked to address the council, Fire Chief Alex Munroe stated transfer of equipment from Victoria West would balance the department, because when Duchess Street fire hall was closed, most of the equipment would be on the north and west sides of the city.

If equipment was left at Victoria West, it would mean constant running back and forth to the city. Only thirty calls had been received from Victoria West during 1936. There would be no detriment to the district and men would be transferred to headquarters, not laid off. When stationed in the city, the Victoria West equipment would serve hospitals, hotels, the convent, churches, refuge home, Parliament Buildings and many places of assembly, the chief related.

Alderman Hunter declared he would oppose closing the hall, because the district had enjoyed fire protection for years and it should continue from Victoria West hall. Alderman Okell moved the report recommending transfer of equipment be tabled for one week, and was seconded by Alderman Hunter. The motion was defeated.

BRIDGE SIGNALS

When Alderman Hunter inquired what would happen if fire equipment was rushed to Victoria West from the city and the Johnson Street bridge was open, Alderman Morgan replied a special set of signals were being arranged to eliminate any such delay. He pointed out it was necessary to close the hall.

In response to a question, the fire chief said there were only five fires with loss in Victoria West during 1936.

Alderman Wills asked Alderman Hunter if he was prepared to accept fire department estimates increased by more than $20,000. Alderman Hunter wanted to know why he had not heard of the move before.

He asked if it would not be better to close Burnside fire hall, instead of Victoria West. The fire chief replied it took twice as long to reach the city from Victoria West as it did from Burnside.

Alderman John A. Worthington said the move was news to him. He wondered why the fire wardens' recommendation could not have been more straightforward.

By a majority vote, with Aldermen J. D. Hunter, S. H. Okell and Edward Williams dissenting, a motion to transfer Victoria West equipment to headquarters was carried.

FIRST WOUNDED OF GREAT WAR DIES

SZEGED, Hungary, Feb. 22 (AP).—Franz Balla, forty-three, supposed to have been the first man wounded in the Great War, died Sunday of a heart attack. A bullet struck him while he was crossing the Save River, in what is now Jugoslavia, on July 30, 1914. (Austria-Hungary declared war on Serbia, July 28, 1914.)

MANY REGISTER AT CITY HOTELS

American Visitors Take Advantage Of Anniversary of George Washington's Birth

The celebration of Washington's birthday was the cause of an unprecedented pre-season rush of tourists to this city during the week-end, a survey of local hotels revealed yesterday. Registered at the Empress, Sunday, were a group of naval officers and their wives from the U.S.S. aircraft carrier Lexington and other units at present at Bremerton.

Next week-end the hotel will be busy with a large number of delegates to the Pacific Coast Surgical Associatoin convention, who will arrive Thursday, and players competing in the Empress Winter golf tournament, opening March 1.

At the Dominion there were thirty-four registrations from Seattle and Tacoma, as well as a number of Prairie visitors. The management also anticipates heavy business, when the technicians and actors of Central Films, Ltd., arrive here. In addition, the usual Spring business is expected to be brisk.

At the Hotel Strathcona Saturday and Sunday registrations considerably exceeded those of the same date last year.

W. T. PHILLIPS PASSES AWAY

Funeral Rites Tomorrow for Prominent Esquimalt Resident and Mason

Following a brief illness, which culminated in a heart attack, William Thomas Phillips, for many years prominent in Masonic circles here, passed away at his residence, 519 Lampson Street, Esquimalt, on Sunday.

The late Mr. Phillips was born at St. Mary Cray, Kent, England, on September 10, 1871. He enlisted in the Royal Engineers and came to Canada in that corps in 1892. Stationed at Halifax, Mr. Phillips later came to Esquimalt in 1894, and took his discharge as a non-commissioned officer in 1899. He became a member of the clerical staff of the Department of Militia and Defence and was accountant of stores at Signal Hill at the time of his death.

MASONIC CAREER

Mr. Phillips had a distingulshed Masonic career, being three times worshipful master of United Service Lodge, No. 24, A.F. & A.M. He held various offices in the Grand Lodge of British Columbia, including that of district deputy grand master, representative of Grand Lodge of South Australia, and held the rank of past senior grand warden in that Grand Lodge.

The deceased was also past grand "Z" of the Grand Chapter of Royal Arch Masons of British Columbia, and a member of Columbia Chapter, No. 1; the Western Gate Preceptory, No. 30, Knights Templar; past presiding officer of Victoria Lodge of Perfection and of Rose Croix Chapter, Ancient and Accepted Scottish Rite, and a member of the thirty-second degree of that rite.

Mr. Phillips also served two terms on the Esquimalt School Board.

THOSE WHO SURVIVE

He is survived by his widow; one son, Walter, an engineer in the B.C. Coast Service; a daughter, May, at the family residence; three sisters and one brother in England.

The funeral will be held under Masonic auspices in Hayward's B.C. Funeral Chapel on Wednesday at 2:15 p.m. Interment will be made in Ross Bay Cemetery.

SUNSHINE INN TRUSTEES MEET

Reports for December and January Are Received—Decrease in Funds

Due to illness of some of the members, the monthly meeting of the trustees of the Sunshine Inn for January was not held until this month, when both the December and January statement and balance sheets were presented and adopted.

A heavier demand on the service provided by the inn was pointed out in the manager's report, which was ordered incorporated with the minutes. This increase, it is felt, is largely the result of changing government regulations as to the disposal of single men.

The total number of meals provided in December was 5,158 and in January, 6,019, which brings the grand total since January 4, 1932, to 354,618 meals freely provided to applicants. The cash expenditure over the whole period until December 31, 1936, has been about three and two tenth cents cash per meal, but is increasing in proportion to the raising price of foodstuffs and decreasing donations of commodities.

It is pointed out that each of the past three years of 1934, 1935, 1936 have provided deficits of increasing amounts which are reducing the reserves of liquid assets guaranteeing the regular operations of the inn. The attention of the management and trustees has been drawn to the necessity of an income of approximately $200 monthly throughout the year to provide that the inn does not suffer further losses. This estimate is based on the average of past years' operations.

The decrease in cash funds for January of this year amounts to $116.78, as shown in the balance sheet prepared by Frank Boughton, accountant. A vote of appreciation was passed to Mr. Boughton, who provides the monthly statement and balance sheet. Thanks were also extended to all those who have so generously contributed or given voluntary help at the inn. The books and accounts have been turned over to L. A. Grogan, chartered accountant for the yearly audit.

FARMERS GIVEN NEW UNION JACK

Flag Comes From Government—Witness Demonstration of Pruning and Grafting

KEATING, Feb. 22.—The South Saanich Farmers' Institute met at the Temperance Hall recently, with a good attendance of members, W. D. Michell presiding. J. B. Munro, of the Department of Agriculture, forwarded a new Union Jack presented by the Government to the institute, which is one of the oldest in the province. H. C. Oldfield gave an address on behalf of the board of agriculture, explaining the aims and objects of the board. The institute passed a resolution to pay the required sum for memberships.

E. W. White, of the Department of Agriculture, gave a demonstration of pruning and grafting of fruit trees. In the near future an outdoor pruning demonstration will be given. An address on fertilizers will be given at the next monthly meeting.

How It Started

By JEAN NEWTON

WHY "FRIDAY IS UNLUCKY"

There are those who will not sail, go automobiling, be measured for a new coat or leave their apartment—on a Friday!

"I don't believe in it, but I'm not taking and chances on Friday"—out of the unnumbered superstitions of the abscure past, how does it come that this idea has withstood the sun of our enlightened era?

It is probably on account of its religious significance that the superstition which conceives this day to be fraught with disaster has stuck; the day of the Crucifixion was Friday.

The superstition got another strangle hold on man's imagination from the fact that when La Guillotine had her last great feast of the royal and noble heads that had decreed many a wielding of her selfsame knife, the day chosen for all executions was Friday.

(Copyright, 1936, by Bell Syndicate, Inc.)

ESTABLISHED 1901
Angus Campbell & Co. Ltd
1008 GOVERNMENT ST.
The New Kayser Coronation Year Hosiery Shades Are Here
SEE THEM TODAY

Esquimalt Waterfront
We have just received listing of the most attractive and spacious residence in Esquimalt, situated high up on the waterfront, commanding a gorgeous view of the Inner Harbor and city. Fully modern residence, completely furnished in every detail to suit the most fastidious taste. Appointments in perfect keeping, and an ideal retreat for a large family, or this property could also be used as an ideal guest house, having ample accommodation for eight to ten guests.
Owner leaving city, and is desirous of renting to suitable tenant from six months to a year, or more, on most reasonable terms.
If you are interested in a place of this description, do not hesitate to contact us at once for full particulars.
Victoria Homes & Gardens, Limited
1314 Broad Street, Victoria, B.C. E 5241

For Cheery Rooms
MANY ARTISTIC TINTS
Alabastine provides a rich, beautiful, lasting finish at low cost. Will not rub off, or show brush-marks. Simple, easy-to-follow directions on every package. 5,000 dealers to serve you.
Gypsum, Lime and Alabastine, Canada Limited
Head Office: PARIS, Ontario, Canada
AB337
ALABASTINE
THE NATIONAL WALL COATING

What a BUMP
Of course it hurts, but apply Sloan's Liniment to the bump right away and you'll be surprised how quickly the pain will be relieved.
Without painful rubbing or massaging, just by patting it on gently, Sloan's Liniment sends a soothing, penetrating warmth deep through the injured tissues and muscles and helps nature to repair the injury. That's why Sloan's is such a valuable first aid for bumps, bruises, sprains, wrenches, aches and pains. 18K
PAINS ACHES SPRAINS BRUISES STIFFNESS SORENESS
SLOAN'S Family LINIMENT
QUICK RELIEF Without Rubbing

FINANCIAL SECURITY

A Confederation Life Policy enables a man to set up immediately a substantial estate for the protection of his dependents.
Then, when he is no longer young and his family no longer dependent, the proceeds of that same insurance policy are available to provide him with a definite monthly income for life.
A Confederation Life Policy to protect your family now and payable to you at age 60 or 65 is one of the most desirable forms of insurance. Write for particulars of it.
Confederation Life Association
Head Office Toronto
Branch Office: 406 Sayward Building, Victoria—F. LEWIN, Manager

Buy During February
Furniture • SALE •
Terms at Sale Prices—Without Interest or Carrying Charges.
Standard Furniture Co.
737 YATES STREET

The Daily Colonist

Established 1858

The Colonist Printing and Publishing Company, Limited Liability

J. L. Tait, Managing Director

Subscription Rates by City Carrier:

Yearly	$12.00
Monthly	1.00

All subscriptions payable in advance. Mail subscribers are requested to make all remittances direct to The Daily Colonist.

Subscribers in ordering change of address should be particular to give both old and new addresses.

Subscription Rates by Mail:

To Canada, British Empire, United States and Mexico:

Yearly	$6.00
Half-Yearly	3.00
Quarterly	1.50

To All Other Countries:

Yearly	$18.00
Monthly	1.50

Tuesday, February 23, 1937

CANADA'S GREATEST PROBLEM

Sir Edward Beatty, in common with all those who are most concerned about the future, believes that the Government does not realize the plight of the country's finances because of recurring deficits in Federal and Provincial Budgets, and because of the loans and capital levies that have become a commonplace in these latter days. After all the task of government should be a business-like one, and in relation to finances it should be viewed from the business standpoint. A private company that was in the financial position of almost any Government in this country would simply have to face bankruptcy. Governments avoid this because of their ability to go on taxing the people and to borrow money on the people's credit. There is, however, a limit to the height of taxation, and even a limit to the credit of a people. When those limits are approached there is something in the nature of an era of stagnation; in other words, normal progress is arrested.

Governments in the Dominion have not instituted one-half the economies that could be effected. On the contrary, they continue to engage in grandiose expenditures, and moreover are always willing to implement legislation which will promote fresh outlays. The question of imposing economies is one which Sir Edward Beatty considers an irresistible call, and an inescapable duty. It is, but it has been so for a long time, and has gone unheeded by politicians. It would almost seem as if the country were woefully lacking in statesmanship, for everyone connected with any Administration believes he would face political defeat in carrying out a platform of economy. It is, indeed, such a platform that is silently ignored during elections. The impression prevails that electors can be bribed, and so all platforms are contrived with the promise of such legislation as will mean new expenditures to benefit faithful party followers.

Administrations and Legislatures are engaged on the task of reforming everybody and everything except themselves. The spendthrift zeal which has characterized the course of administration in the country, with its overlapping and duplication, should be a stern reminder to the Government to set its house in order. Such a reminder is given by Sir Edward Beatty. He believes in balanced budgets, as every business man does. He believes that the country cannot go on for ever piling up the National Debt. He believes in those practical economies which will mean the Dominion only spending in administration what it can afford to spend. He knows that taxation has reached too high limits, and that the people are groaning under the burden. These are matters that Governments should realize for themselves and about which they should need no reminder.

Days have been spent in an academic discussion arising out of a paltry addition to the appropriation for the local defences of the country. The time could be much better employed in discussing measures to houseclean government itself, and to reach an agreement with the Provinces so that there shall be no more overlapping departments of administration and no duplication of taxation. Moreover, if there are to be amendments to the British North America Act they should be of a character that will reduce the number of Provinces, and so save large sums in the overhead of government. It is in these and kindred matters that the greatest problem of the country centres, aggravated as it is by national ownership of railways. It is to be feared, however, that Governments will be difficult to shake out of their rut of spendthrift zeal until first the people themselves are shaken out of the complacency with which they have come to regard wanton governmental expenditures.

SOCIAL CREDIT PURGE

Apparently some of those who ride into power on the back of Social Credit doctrines cannot retain their outward and visible belief in them in the hurly burly of the political fight. The party has to keep on purging itself of renegades. This is quite understandable, for men in political office who went there wedded to some theory never put into practice may readily find out that they are masquerading under false pretences in keeping their constituents under the illusion that anything can be done about it. In Alberta the party had to be purged of two Cabinet Ministers who apparently saw the impracticability of the Social Credit theory. At Ottawa, Mr. P. J. Rowe has been expelled from the Social Credit caucus. The trouble with these men is that they showed independence of thought. Tolerance of this is not permitted within the ranks of the Simon pure followers of Major Dougles, or of the Aberhartian conception of what Social Credit should be.

In Alberta, several civil servants in responsible positions have resigned, presumably because they cannot see eye-to-eye with Premier Aberhart. All critics of the Social Credit doctrine, within the ranks of the party, must resign. Freedom of speech in this particular is not permitted. The new political party is having a thorny path to travel, its hardest task being to keep the adherents solid. Luckily the purge is being effected in a quiet way, though it serves to show how hidebound is the new political party.

THE LUCK OF THE TOSS

Play in the fifth and final Test Match will begin at Melbourne this week, with England and Australia each having won twice. Much has depended, in the present series, on the luck of the toss, and it may prove the decisive factor in the fifth and last game. The fourth game, won by Australia, was a triumph for spin bowling on a wicket that had become patchy after five days' play. It was a triumph, as well, for Bradman, the noted Australian batsman, who was in a patient orthodox mood and ran up his big score without his usually brilliant strokes. He stayed at the wicket for seven hours, and his mastery of the English bowling undoubtedly was a very considerable factor in winning the game, together with Fleetwood-Smith's bowling in the last innings.

The last Test Match, if the weather behaves, promises to prove memorable. It may well, as other Test Matches have, depend on the prowess of one or two men. England has Hammond, the best all-round cricketer in the world; Australia has Bradman, the hero of many memorable feats as a batsman. In the last match, Australia had the luck of the toss,and had England batting at the end on a badly-worn wicket. It may be otherwise at Melbourne in the deciding game for the Ashes.

SAFETY AT SEA

A Merchant Shipping Bill is being enacted in Great Britain which makes a new contribution to safety at sea. Hitherto it has been an offence against the law to load a ship over the Plimsoll line, but a person responsible for sending a ship to sea in a condition that endangers the lives of her crew was not liable to punishment. By the new legislation overloading is to be regarded as proof of unseaworthiness. It makes overloading punishable by imprisonment, and so puts the two offences on one level of criminality. It also brings fishing-boats under the protective provisions of the Merchant Shipping Act of 1894. Hereafter they will have to carry life-saving appliances.

PENNY POSTAGE

There is a hope that in the forthcoming Budget at Ottawa provision will be made for the resumption of what is known as penny postage. The Imperial penny postage came into effect in 1898 and continued until 1915, when there was an increase to three cents because of rising expenditures during the Great War. Since 1931 the Post-office Department has been enjoying increasing revenues, and this year's surplus is expected to be over $3,000,000. That should lead to sympathetic attention being given to the idea of a reduced postage rate. Such reduction would react favorably on business, and there are many who think that it is long overdue.

Professor Stephen Leacock proposes that Canada's contribution to Imperial defence should be a huge annual gift of wheat for storing in England. Wheat, he says, would be as good to England as gunpowder, and "the beauty of it is that it has all the Scotch virtue of being a mighty canny thing for ourselves. It would be the end of all this carry-over trouble, this 'non-production' and 'go easy'. It would mean that merry old Saskatchewan would put on so many teams and so many tractors for Spring ploughing on such a big scale that they'd disappear over the horizon.'

If the Soviet Government, as is apparent, is anxious for world revolution, about the worst thing it can possibly do is to stage its Moscow state trials in the full glare of engineered publicity. That is a fatal way to commend Bolshevist methods to any other lands, and especially to such peoples as believe in even-handed justice.

STRICT JUSTICE

Astyages in Xenophon, having demanded of Cyrus an account of his last lesson, he made this answer, viz.: "A tall boy in our school, having a cassock too short, took another by force from one of his companions, who was not so tall, and gave him his own in exchange. Our master having made me judge in this dispute, I thought it best for both of them to keep the cassock they then had, for that each of them was better accommodated with the other's cassock than with his own. But my master told me I had given wrong judgment; for I had only considered the fitness of the garments, whereas I ought principally to have had regard to strict justice, which requires that no one should be deprived of his property by force." And young Cyrus added that he was lashed for it, as we in our villages for forgetting the first florist of tupto. My pedagogue must make me a fine oration before he can persuade me that his school is as good as that.—Montaigne.

The Weather

Meteorological Office, Victoria, B.C., at 7:00 p.m., February 22, 1937.

SYNOPSIS OF WEATHER CONDITIONS

A disturbance on the British Columbia Coast is causing rain, with strong winds there, and snowfalls have occurred in the Okanagan and Kootenay districts, but temperature has moderated in the Interior and in the Prairie Provinces.

PRECIPITATION AND TEMPERATURES

(Precipitation—rain or snow—for twelve hours to 5.00 p.m.; temperatures for twenty-four hours.)

	Precipitation	Min.	Max.
Victoria	.26	42	44
Nanaimo	.18	37	42
Vancouver	.48	38	42
Kamloops	--	22	32
Prince George	--	16	32
Estevan Point	.74	42	44
Prince Rupert	--	26	42
Langara	.02	32	36
Atlin	--	12	22
Dawson	Trace	26*	8*
Seattle	.14	46	50
Portland	Trace	46	54
San Francisco	--	48	64
Spokane	Trace	36	42
Los Angeles	--	52	76
Penticton	--	24	--
Vernon	.50	23	30
Nelson	.40	21	35
Cranbrook	.40	20	30
Calgary	--	18	28
Edmonton	--	4*	20
Swift Current	--	2*	6
Moose Jaw	--	18*	2
Prince Albert	Trace	22*	10
Saskatoon	--	30*	0
Qu'Appelle	--	18*	2*
Winnipeg	.08	12*	10
Sunday—			
Toronto	--	26	33
Ottawa	--	26	32
Montreal	--	42	--
Saint John	--	26	36
Halifax	--	22	30

* Below zero.

MONDAY

Minimum	42
Maximum	44
Average	43
Minimum on the grass	40

Weather, raining.

5:00 P.M. WEATHER REPORTS

Victoria—Barometer, 29.98; wind, N., 6 miles; raining.

Vancouver—Barometer, 30.00; wind, NE., 18 miles; raining.

Kamloops—Barometer, 30.20; calm; snowing.

Prince George—Barometer, 30.0. calm; cloudy.

Prince Rupert—Barometer, 29.78; wind, NW., 4 miles; cloudy.

Estevan Point—Barometer, 29.84; wind, SE., 20 miles; raining.

Tatoosh—Barometer, 29.92; wind, S., 24 miles; raining.

Portland—Barometer, 30.02; wind, S., 4 miles; cloudy.

Seattle—Barometer, 30.00; wind, S., 14 miles; raining.

San Francisco—Barometer, 29.98; wind, NW., 8 miles; clear.

Note and Comment

By Sandham Graves

Something of importance is impending for Victoria. For several days now a jury of long-necked grebes in black vestments has sat bolt upright, on a small square raft in the Inner Harbor, studying its verdict. It is a curious panel, including on one occasion at least, a small hen mallard. The grebes stand stiffly erect, facing inwards towards the centre of the raft. The mallard sits, as is the privilege of her sex. So far as I am aware, not one word is spoken; but great concentration of thought must be under way.

I have puzzled over that jury of solemn birds. What case are they considering? Who is the chairman? Do they transfer thought by mental telepathy; or is it just the companionship of misery that has brought them thus together? I would like to know the cause, at least. Once, I thought it must be the fate of bleachers facing the raft. Then, I imagined they pondered the state of the weather, and the long continued snows on the lawns of Parliament Square. I believe, though, it is more serious than that. I think they must have heard about the provincial election. Their verdict would be interesting.

* * *

There is a dignity and courtesy about birds that human beings might well emulate. Seagulls are the champion flag-pole sitters of the feathered kingdom, and they are worth watching. There seems to be a clearly defined rule of the air, as there is of the sea. A gull atop a flagpole yields its resting place without challenge to the next gull applying for the position as a temporary rest. Birds in flight are given the right of way.

There is no crowding, or pushing or jostling among marine birds; and, as far as I can discover, there is the utmost tolerance and good will in their chance encounters. To me, the gulls seem like old salty mariners, who have seen a deal of both good and bad weather, and who have a weather eye cocked for squalls. Their language is terrible; but they make up for this by a camaraderie which covers a host of lesser faults. World trippers could not be more cosmopolitan in their outlook and customs. In the air, the gulls are the very poetry of motion—perfect flying machines.

* * *

A friend told me the other day about cryptograms, and the solving of cyphers. Many people on this continent, he said, are taking up the art of decoding cypher as a hobby, and a most engaging one. It may, said he, drive cross-word puzzles clean into the discard. Once bitten by the cryptogram, a man or woman, seldom recovers. It was to be inferred. I my friend added cryptically, should be good at decoding cyphers, if only someone else would do all the spade work and lay it completed in front of me.

Actually, the whole world works over cryptograms. Ask at any telegraph office. Ten words in the English language fairly inspires some people to make a code of their own at once. It becomes a question whether John will visit us today, or whether It is he who will sail for Europe in two weeks time. The more you look at the short-short telegram the less it appears to mean. With cryptograms it is different. When they make no sense whatever then they are redolent with hidden, perhaps sinister, meaning.

For that matter every government pronouncement is a cryptogram, or several cryptograms, as the case may be. Not, mind you, always sinister; but always cryptic. Concealed information is the phrase I have been seeking. I wish well to the genial art of decoding. Indeed, I may be forced in self defence to apply myself to that very art. Civilization is getting complicated.

* * *

Exponents of cryptography, perhaps, could help us with this puzzle. We tell men they should go on the land to grow their own sustenance, farming. A good farmer works his land, and in time becomes self-supporting. A poor farmer gets into difficulties. To the poor farmer, we in British Columbia, say: here friend, we'll take you away from your farm and give you three months' work on the roads somewhere else. If there is no road work, we say: well, here is a relief cheque for you and your family, so long as you stay on the land.

At that point we bonus the inexpert farmer, in competition with the man who does make his living from the soil. Now comes the cypher, the puzzle that remains to be solved. Because the good farmer is self-sustaining, he creates a competence; while the poor farmer is being aided from the proceeds of taxation. The good farm is being worked, the poor farm left mostly idle. Taxation must come from somewhere, so we tax the good farmer, and heavily. We tax his income, his marketed outgo, his car, his gasoline, his equipment, and so on. Part of the proceeds of this levying we hand to the poor farmer, in cash.

Now, cryptographers, what are we trying to do? That one is in English, but I cannot solve it; and that was merely one governmental cryptogram of last week. Many others may be had on application

The Observation Car

By THE EDITORIAL STAFF

This Courteous City

In the annual report of the Victoria and Island Publicity Bureau, it is recorded for posterity that in the year just passed 515 people mentioned the general courtesy of Victorians, and sixty-one made special reference to the gentlemanly manner in which police, customs officers, and immigration officers performed their duties. . . . It is true, that since no man is a hero to his own valet, many citizens may doubt the effect of their own good manners and that of their neighbors upon the stranger. . . . But it is true, and I can as a newcomer, bear it out, that this is one of the most courteous towns on the Canadian continent, and that the report of the bureau is by no means exaggerated. . . . As the Sage of Moss Street says: "Politeness is like an air cushion. There's nothing in it but it eases the joints wonderfully."—B.G.

* * *

Fords Are Two Up

Rallying after being eleven points behind once during the game, Windsor Fords, present rulers of the Canadian basketball court, are two up on Father McGee's Assumption cagers in the battle for the Ontario senior championship. The Fords, using plenty of strategy and every cylinder in their machine, nosed out their rivals by a 47-38 score after overtime. Assumption were leading at the interval, 25-16, and appeared headed for a smart triumph, but the tide changed in the final twenty minutes and the Fords sailed by them at a mighty fast clip. They jotted "Red" Nantais (remember him out at the Willows two seasons ago?) down in the books as the hero, just because he was tagging along after Willie "Moose" Rogin, Assumption's great sniper. Nantais did a good job of it and held Willie to seven points, two field goals and three foul line shots. Nantais not only held Rogin in check, but went out and scored thirteen for himself to head the Fords' scoring column. Aitchinson was next in order with ten points, while Jimmy Stewart and "Toots" Meretsky garnered seven apiece. I am writing this for I know that Victoria's basketball fans are deeply interested in those games back in Ontario. It was in Windsor that the Dominoes suffered and it was twice right here at the Willows that Windsor were humbled in Canadian finals.—J.D.

* * *

Phil Is on the Spot

In a very weak moment Friend Phil accepted total bets of $44 that he would purchase a new automobile before February 18, 1939. He felt sure his present sedan would do him for at least three years, but his pals felt otherwise According to the law of averages, Phil is due to secure another machine about February, 1938, so we feel inclined to get in the swim and accept a little of his money. . . . An influenza victim on Cranmore Road writes to find out if we will take up cudgels against what he calls the "pencil-o-maniac." He thought of writing to the editor, but refrained when he realized the unhappy life those in the profession lead. Apparently a "pencil-o-maniac" is a person who borrows library books and underscores passages and makes copious inane notes in the margins. We believe there is a penalty for mutilating books in that fashion, but the offenders are naturally hard to catch. . . . Yesterday we noticed a small roadster with a large sign bearing the letters "glass" tacked to the bumper on a strip of cardboard. The machine looked like tin to us. . . . At a meeting Saturday evening we spotted an alderman who was scheduled to twitter a few words on behalf of the city. Thinking it might be possible to get his remarks in advance and do a bunk, we shot over a note asking him what he was going to deal with. Back came the reply: "Listen carefully, G.B. I will speak slowly. If you do not get it, see me afterwards." We had to stay to the end of the affair.—G.B.

BUS ACCIDENT FATAL

LA PAZ, Bolivia, Feb. 22 (AP).—Three persons were killed and fourteen injured Saturday when a motorbus fell over a precipice near Puentavilla, fourteen miles from La Paz.

FIFTY YEARS AGO TODAY

(From The Daily Colonist of February 23, 1887)

Woman as School Trustees—Mr. Higgins has obtained leave to introduce the following bill into the House. The second reading is set for Monday next: Section 30 of the "Public School Act, 1886," is hereby repealed and the following substituted in lieu thereof: "Any person being a householder or freeholder, in any school district, shall be eligible to be elected or to serve as a school trustee in a school district."

Victoria School Trustees—A special meeting of the school Trustees was held last evening at the City Hall. Present were Trustees Higgins (in the chair), Hayward, Walker, Hesterman and McKickan. A communication was received from the superintendent of education acknowledging receipt of the report of a select committee of the board for repairs to the public school building. Secretary Hayward reported receipt of seven applications for the vacant position in the teaching staff of the Central School. Referred to committee of the whole. Bills amounting to $27 were received and ordered to be paid.

* The German Elections—Candidates elected at the German elections in Berlin include seventeen Conservatives, five Imperialists, forty-three Nationalist-Liberal, fourteen Centrists and six Socialists and Poles.

B.C. FORESTERS MEETING HERE

Annual Conference of Forest Branch Finds Signs Encouraging for 1937

Predictions of a prosperous year in the lumber industry were made yesterday at the opening of the annual conference of the British Columbia Forest Branch, now entering its twenty-fifth year. E. C. Manning, chief forester, presided. The conference will continue this week on departmental affairs.

Rangers, scalers and headquarters staffs are attending the meetings, for the yearly discussion of the internal business of the British Columbia Forest Branch. Scaling was discussed yesterday, when the steady increase in the output of saw logs since 1923 was again noted.

EXPORTS GROW

Since the pit of the depression, British Columbia has built up a billion foot export business in waterborne shipments abroad, mostly to Empire destinations. If this export trade is matched later by substantial revival in the domestic trade, through new construction, the industry as a whole will benefit.

From present indications, it was said, 1937 is opening well for the industry.

W. B. Osborne, of Portland; C. F. Cowan, of the Washington Forest Fire Association; W. H. Kilby, of the C.N.R., Winnipeg, and T. F. Bleifgen, director of Alberta forestry, are present as visitors at the gathering.

On Friday the anniversary of the service will be celebrated at a banquet, with H. R. MacMillan, first chief forester for the Province, to speak.

Letters to the Editor

No letter to the Editor will be inserted except over the proper signature and address of the writer. This rule admits of no exception. No letter should exceed 500 words in length.

ST. MICHAEL'S SCHOOL

Sir,—It has been brought to my notice that some person—innocently or otherwise, certainly ignorantly—is saying that St. Michael's School has closed down; also that we do not go in for athletics.

Both these statements are so ridiculous that I should not bother to contradict them, were it not for the readiness of human nature to believe anything it hears. The school is in its twenty-seventh year and I venture to think our sports are outstanding in Oak Bay.

I would say more but am not seeking publicity and so would greatly appreciate your help in attempting to stop mischievous and lying tongues. KYRLE C. SYMONS, St. Michael's School, 1231 Victoria Avenue, Oak Bay, B.C., February 20, 1937.

BUSES FOR TRAMS

Sir,—In connection with the suggestion in today's issue of the substitution of buses for trams, it might be worth while to try the experiment of transfer stations at Fort and Cook, Pandora and Blanshard, Douglas and Fisgard, Government and Yates, Government at the post office. Two or more buses could make the circle of these stations in a few minutes, and nearly all trams would be eliminated from congested districts.

The resulting improvement of conditions might make us loth to return to present conditions.

H. H. WILLCOX, Uplands, Victoria, B.C., February 20, 1937.

THE POULTRYMAN'S PLIGHT

Sir,—I have read with much interest and deep concern, three or four letters which have appeared in this column from time to time. It seems that the bottom is about to drop out of something that I have just decided to take a hand at, due it appears, to booze, tobacco stupidity, selfish suspicious characteristics, nice people. I've decided that I have really stepped into somthing.

Now it just happens that I have been a union man for years, in a Dominion-wide organization and we have had troubles galore. Men would come and men would go, but the older ones stuck to the ship and did some really good work.

In the case of the poultryman it seems that the older ones have ducked and now they cannot take it and are spuawking their heads off.

Now to see grade "A" eggs advertised in two inch letters at twenty cents a dozen makes me see red and I wish I had brought back my machine gun. On the other hand one can be hired these days for a few dollars with a good man behind it.

Organization Mr. Poultryman is your only remedy. Then put Mr. Perry's suggestion into operation (a sit down strike on all eggs being sold for less than thirty-five cents a dozen).

Otherwise even with my short experience at the game its plain to see that the Province will need more than a million dollars for relief purposes. JOHN S. H. NOTLEY, R.M.D. No. 3, Victoria, B.C., February 19, 1937.

SUNRISE AND SUNSET

FEBRUARY

Time of sunrise and sunset (Pacific standard time), at Victoria, B.C., for the month of February, 1937.

Date	Sunrise	Sunset	Date	Sunrise	Sunset
1	7:42	5:12	15	7:21	5:34
2	7:41	5:13	16	7:20	5:36
3	7:40	5:15	17	7:18	5:38
4	7:39	5:17	18	7:16	5:39
5	7:37	5:18	19	7:14	5:41
6	7:36	5:20	20	7:12	5:42
7	7:34	5:21	21	7:11	5:44
8	7:32	5:23	22	7:09	5:45
9	7:31	5:25	23	7:07	5:47
10	7:30	5:26	24	7:05	5:48
11	7:28	5:28	25	7:04	5:50
12	7:27	5:29	26	7:02	5:51
13	7:25	5:31	27	7:00	5:53
14	7:23	5:32	28	6:58	5:54

The Meteorological Observatory, Gonzales Heights, Victoria, B.C.

Dear Old Soul: "But, doctor, if this is going to make me ten years younger, how do I stand about my old age pension?"

ROYAL CITY PORK-BEANS

ROYAL CITY

Pork and Beans

Excellent Appearance and Flavor

From years of experience in making this popular canned food, Royal City offers the utmost in quality, combining selected beans and rich tomato sauce.

GARDENING GLOVES

Made from soft, washable peccary suede. Sizes for ladies and gentlemen.

"THE WAREHOUSE"

1420 Douglas Street — 1110 Government Street

39c PER PAIR

Tides at Victoria

FEBRUARY

Time of tides (Pacific standard time), at Victoria, B.C., for the month of February, 1937.

Date	Time	Ht.	Time	Ht.	Time	Ht.	Time	Ht.
	H. M.	Ft.	H. M.	Ft.	H. M.	Ft.	H. M.	Ft.
1	8:55	8.8	14:10	4.9	20:33	5.8	23:14	5.8
2	7:19	9.7	13:19	4.3				
3	7:41	8.7	18:06	3.9				
4	8:03	8.9	17:00	3.5				
5	8:30	8.9	17:48	3.0				
6	9:10	8.8	19:28	2.6				
7	10:02	8.9	19:06	2.3				
8	10:58	9.0	19:41	1.8				
9	5:15	8.1	7:21	8.0	11:50	9.9	20:15	1.9
10	4:48	7.9	8:10	7.5	12:40	8.9	20:50	2.0
11	4:40	7.9	8:55	6.8	12:33	8.2	21:21	2.2
12	4:45	7.8	9:41	6.2	14:29	9.2	21:58	3.0
13	4:56	8.1	10:33	5.8	15:22	7.7	22:30	3.8
14	5:18	8.2	11:39	4.9	16:50	7.1	23:02	4.7
15	5:36	8.5	12:29	4.1	19:38	6.6	23:30	5.5
16	6:01	8.9	13:30	3.4	21:03	6.5	23:49	6.3
17	6:39	9.1	14:30	2.9				
18	7:00	9.3	15:35	2.5				
19	7:42	9.3	16:26	2.2				
20	8:40	9.2	17:28	2.0				
21	9:50	9.1	18:21	1.9				
22	2:45	6.2	8:43	7.0	11:00	8.7	19:20	2.2
23	2:50	6.1	7:48	7.3	12:07	8.3	20:00	2.4
24	2:55	7.0	8:28	8.0	12:05	8.1	20:40	2.9
25	4:01	7.6	8:10	8.6	14:01	7.9	21:13	3.8
26	4:08	7.9	9:53	8.2	14:56	7.2	21:49	4.2
27	4:19	8.1	10:39	4.7	15:57	8.9	22:15	4.7
28	4:35	8.1	11:21	4.3	17:13	8.8	22:38	5.5

The times used is Pacific standard for the 120th Meridian west. It is counted from 0 to 24 hours, from midnight to midnight. The figures for height serve to distinguish high water from low water. Where blanks occur in the table, the tide rises or falls continuously during two successive tidal periods without turning.

The height is in feet and tenths of a foot, measured from the average level of low water.

To find the depth of water on the sill of the Esquimalt drydock, add 18.8 feet to the height of high water as above given.

MOONRISE AND MOONSET

FEBRUARY

Time of moonrise and moonset (Pacific standard time), at Victoria, B.C., for the month of February, 1937.

Date	Rises	Sets
1	--	8:44 a.m.
2	0:37 a.m.	10:09 a.m.
3	1:30 a.m.	10:39 a.m.
(Last Quarter on 3rd)		
4	2:21 a.m.	11:14 a.m.
5	3:28 a.m.	11:58 a.m.
6	4:31 a.m.	12:47 p.m.
7	5:07 a.m.	1:46 p.m.
8	5:47 a.m.	2:52 p.m.
9	6:30 a.m.	4:03 p.m.
10	8:49 a.m.	5:19 p.m.
(New Moon on 10th)		
11	7:15 a.m.	6:31 p.m.
12	7:39 a.m.	7:44 p.m.
13	9:02 a.m.	8:05 p.m.
14	8:38 a.m.	10:23 p.m.
15	8:52 a.m.	11:41 p.m.
16	9:25 a.m.	--
17	10:09 a.m.	0:58 a.m.
(First Quarter on 17th)		
18	10:52 a.m.	2:10 a.m.
19	11:46 a.m.	3:14 a.m.
20	12:34 p.m.	4:10 a.m.
21	2:08 p.m.	4:54 a.m.
22	2:18 p.m.	5:30 a.m.
23	4:31 p.m.	5:58 a.m.
24	5:42 p.m.	6:23 a.m.
(Full Moon on 24th)		
25	6:51 p.m.	6:45 a.m.
26	7:58 p.m.	7:06 a.m.
27	9:06 p.m.	7:27 a.m.
28	10:10 p.m.	7:48 a.m.

The Meteorological Observatory, Gonzales Heights, Victoria, B.C.

Cranleigh House School

FOR BOYS

The Oak Bay Day School. Preparatory and High.

C. V. MILTON

Cadboro Bay Road — E 8014

GRIP-FIX

Relieves Colds in a Night

La Grippe, 24 Hours. Price, 35¢

Obtained at All Good Drugstores.

Special Agents: VANCOUVER DRUG STORES

STOCKER'S SECURITY STORAGE LTD.

VICTORIA'S FINEST FURNITURE • • WAREHOUSE MOVING • PACKING

PHONE G 8181

CULBERTSON on CONTRACT

By Ely Culbertson

World's Champion Player and Greatest Card Analyst

THE LAST LAUGH

If you had a dangerous criminal locked up in jail you probably would be satisfied to let it go at that. It wouldn't be clever of you to open his cell just to hit him with a stick. After all, he might hit you first and escape before you could lock the door.

Yet that's what West's bidding amounted to in the hand below. He had an opportunity to sit by and enjoy North's discomfort with an impossible slam in hearts. Instead he opened the door to take a whack at North, and, as a result, well, see for yourself.

South dealer.

North-South vulnerable.

NORTH
♠ 8 3
♥ A K J 4 2
♦ Q 4
♣ A J 10 4

WEST
♠ K J 9 6
♥ 10 9 8 7 6
♦ A J 5
♣ 7

EAST
♠ 7 5 2
♥ —
♦ 9 8 7 6 3
♣ 8 6 5 3 2

SOUTH
♠ A Q 10 4
♥ Q 5 3
♦ K 10 2
♣ K Q 9

The bidding:

South	West	North	East
1 NT	Pass	3 ♥	Pass
3 ♠	Pass	4 ♣	Pass
4 ♥	Pass	6 ♥	Pass
Pass	Double	6 NT	Pass
Pass	Double	*Rdble	

*Final bid.

North knew his partner had not committed the idiocy of psyching in no trump against invulnerable opponents. He therefore suspected that a trump trick was lurking behind West's double. The run out to six no trump was an attempt to make the slam depend on all three bid suits rather than merely one. The redouble was optimistic but not rash.

West opened the ten of hearts, and South groaned when dummy's jack elicited only a low club from East. West grinned proudly while South made a campaign but his grin was soon to fade.

Declarer entered his hand with a club and led the low diamond. West dared not put up the ace (had he done so he would have made it easier for South), so dummy's queen won. But now the clubs were run off and West had to find three discards. Two spades were easy, but on the last club West had to let go the jack of diamonds.

A diamond now knocked out the ace and the heart return was taken by the queen. The king of diamonds then finished poor West. He had to choose between discarding a heart and blanking the spade king. He tried the latter, but South knew only too well what was going on. The ace dropped the spade king, and South cashed the spade queen for his twelfth trick.

South gravely scored up 2,210 points and thought of the 200 points North probably would have lost at six hearts. Then he leaned back contentedly to listen to what East had to say to his partner.

TODAY'S QUESTION

Question—Are psychic bids allowed in the Culbertson system?

Answer—They don't have to be allowed. If you want to make them go ahead. But don't blame me if you land in the soup. If you have to psych have a parachute handy (in the shape of a rescue suit). And remember that even when a psychic bid works your partner will be wondering later on, "Is this the McCoy or the bunk?"

TOMORROW'S HAND

North, dealer.

North-South vulnerable.

NORTH
♠ 10 5 2
♥ A 7 3
♦ 9 7
♣ A K J 8 5

WEST
♠ A K J 2
♥ K 10 6 2
♦ A Q 4 2
♣ 6

EAST
♠ 7 6 4
♥ Q 4
♦ J 10 8 6
♣ Q 10 3 2

SOUTH
♠ Q 9 8
♥ J 9 8 5
♦ K 5 3
♣ 9 7 4

Mr Culbertson will discuss this hand in tomorrow's article.

Atomic Energy May Be Final Solution To World Problems

Professor J. N. Finlayson, Dean of Applied Science Department at University of British Columbia, Delivers University Extension Lecture Here

"IF and when science finds a way to annihilate the atom and use the energy released, a breath of air would operate an airplane over the Atlantic, a small bit of pasteboard no larger than a railway ticket would run a heavy passenger train several times round the world, a handful of snow would heat a large apartment house for a year, a teacup of water would supply power of 100,000 kilowatt capacity for a year, and if lead could be changed to gold, the value of the energy released would exceed enormously the value of the gold produced."

These and similar marvels lay within the bounds of possibility, intimated Professor J. N. Finlayson, Dean of the Faculty of Applied Science at the University of British Columbia, in his fascinating address on "Science in the Modern Age," given to the University Extension audience at the Girls' Central School last evening.

ENORMOUS CHANGES

In the early part of his address Professor Finlayson reviewed the progress of science during the twenty-five years covered by the reign of King George V; a period of wonderful achievement, this had witnessed fundamental advances in radio broadcasting, in the development of talking and moving pictures; in new control of power, light and heat; in the development of surgery, "and numerous miracles of might and delicacy in every department of science."

Just before the death of Edward VII, Bleriot had flown across the English Channel, a feat which at the time was considered even by scientific men more in the nature of a stunt than as a forecast of something that would be developed into everyday utility. In that connection it was interesting to recall that the rate of speed of travel had remained almost constant from the time of Julius Caesar to the time of Queen Victoria. The short span of twenty-five years covered by King George's reign had witnessed the most enormous development.

WEIGHS EVIDENCE

That scientific invention had been an unmitigated advantage to mankind did not go unchallenged. Professor Finlayson marshalled arguments both in favor of and against over-mechanization, leaving the audience to draw its own deductions. While there had been contributions to the comfort and pleasure of humanity by various inventions of the laboratory, there were, he admitted, criticisms against the effect of the machine and the effect of mechanization upon civilization as a whole.

Samuel Butler in his "Erewhon" had gone into the philosophy of this, picturing an extraordinary virile race who had voluntarily discarded machinery after developing it to such a point of perfection that to all intents and purpose it had almost biological function and well-nigh ruled man. Stuart Chase and Forrester had developed the idea still further, the latter picturing a subterranean civilization in an over-populated world of the future, with anaemic listless inhabitants, artificially lighted, artificially heated, synthetically fed, summoning every luxury to hand by the mere push of a button, but perishing by the mere over-efficiency of their own invention.

STERN INDICTMENT

Austin Freeman's book, "Social Decay and Regeneration," was the most authoritative and devastating of all the indictments against the machine, picturing the independence, resourcefulness and rugged individualism of man before mechanical power came to replace handicraftsmanship. Up to the time of James Watt and his steam engine the problem was how to make supply meet the demand; the problem today was how to supply commodities with consumers.

The more automatic machinery became, the more serious did the problem become, for man with a machine became a lower animal, over-regimented, his independence and individuality lost—a second-hand man, said the lecturer, quoting one critic. Before mechanization man seldom cluttered up his environment. Two centuries ago a village was a self-contained and independent unit, if need be. Today it could not survive without contact with the outside world for the supply of commodities and services which it could not create for itself.

"Accumulation of technical knowledge has not been accompanied by proportional increase in intelligence," said the same Austin Freeman. "The whole history of the development of the power machine is one long record of perverse stupidity, and finally, by its reactions on the activity of war, it constitutes an agent for the wholesale physical destruction of mankind and all his works."

Dr. Spengler, Professor Haldane, Disraeli, H. G. Wells, and others were also quoted as deploring the destructive element of the modern machine-age, but Charles Beer, Will Durant, and others struck equally strong arguments in defence of it. One such writer saw universal leisure through the building of more and better machines. Will Durant saw everywhere "the wonder of invention striking the shackles from mankind at every step."

PRIME MOVERS

The five prime movers making the power-age were the reciprocating steam engine, with an efficiency of from five to twenty-two per cent; the steam turbine, with an efficiency of twenty-eight per cent; the gasoline engine, thirty per cent; the Diesel engine, thirty-three per cent; and the water turbine, with an efficiency of about ninety per cent. The five engines accounted for ninety-five per cent of all the energy loose in the world. The electric motor, while important because of its easy portability and controlability, was but a secondary mover.

The importance of fire as a releaser of energy was next reviewed. When King George V came to the throne, twenty-five years ago, it took three and one-quarter pounds of coal to create one kilowat-hour of energy; at the time of his death, it took but one and three-quarter pounds of coal to generate the same energy. This increase in efficiency caused a decrease in production of 40,000,000 tons of bituminous coal, the lecturer noted.

Other possible sources of energy discussed were the sun, the electron, and the cosmic ray. The cosmic ray "carried the highest package of energy yet discovered," and in it might lie the key to the riddle of the universe itself.

"Fire and its energy marked the rise of man above the status of animals," Professor Finlayson noted, after picturing the hypothetical discoverer of fire in the dim beginnings of civilization. "Atomic energy may demonstrate the superman."

J. L. Watson presided.

LOW VITALITY MAY CAUSE 'FLU

Beware of widespread epidemic! Keep your system free from poisons that lower resistance.

Doctors agree that one of the greatest causes of 'Flu is lowered resistance caused by accumulation of harmful body wastes and poisons. Don't take chances. Keep your system free from these harmful wastes and poisons by taking Fruit-a-tives regularly. Start right now too, because 'Flu strikes quickly, without warning. Fruit-a-tives, the prescription of a prominent Canadian physician, contain extracts of fruits and herbs and act to stimulate the liver and four other vital organs to normal healthy action; activate the flow of bile, cleanse the intestinal tract of harmful wastes and poisons; tend to purify the blood of poisons and acids. Guard against 'Flu. Get your supply of Fruit-a-tives right now. Every druggist has them. Be sure you get only genuine "Fruit-a-tives".

During Flood in Kent

A marooned motorist near Yalding, Kent, England, during floods which covered the surrounding country following heavy rains. Property damage was heavy and many families were marooned in their homes.

Obituary

CREED—Ernest Creed, aged forty years, of Hominson Road, Saanich, passed away at New Westminster last evening. He was born in England and had resided in British Columbia for thirty years, spending ten of them at Kaslo, B.C. He is survived by his widow, one daughter; three brothers, Charles, of Kaslo, B.C.; Fred, Kinistino, Sask., and Len Creed, Victoria; also sisters in England. Funeral arrangements will be announced later.

HERRIOTT—At the family residence, 1408 Taunton Street, on Sunday, the death occurred of Arthur Herriott, aged fifty-one years. He was born in Brighton, England, and had been a resident here for forty-nine years, except during his period of service overseas. He is survived by his widow and three sons, Arthur Gordon, Leslie Raymond and Norman Miles, at home, and one brother, Edward, in Port Renfrew, and one sister in Edmonton. He was a member of the Britannia Branch, Canadian Legion. Funeral arrangements will be announced later.

THOMAS—There passed away, at St. Joseph's Hospital, Sunday, John Thomas, at the age of eighty years. Mr. Thomas was born at Llanfair County, Caereinion, North Wales, and had resided in this city for the past twenty-five years. He is survived by one daughter, Mrs. Percy Davis, Winnipeg; two daughters in England; two sons, William, at Lulu Island, and Harold in Chicago, and one sister, Miss M. A. Thomas, in Wales. Funeral services will be held Wednesday afternoon at 3 o'clock at the S. J. Curry & Son Funeral Home. Rev. E. F. Church will officiate and the remains will be laid to rest in Ross Bay Cemetery.

BOWLES—There passed away, at St. Joseph's Hospital, on Sunday, Richard John Bowles, 111 Oswego Street, aged seventy-three years. He was born in Victoria and had lived here all his life. The deceased was connected with Smith & Champion as upholsterer for forty years and for many years was an active member of the old J.B.A.A. He is survived by one daughter, Mrs. Richard Atkin, and two sons, Raymond and Richard; also four grandsons, all in Victoria. The funeral will be held in Hayward's B.C. Funeral Chapel on Wednesday at 1 p.m., and interment will be made in the family plot in Ross Bay Cemetery.

CARTHEW—Mrs. Carrie Elizabeth Carthew passed away yesterday at her residence, 224 Kingston Street, aged seventy-seven years. She was the widow of John A. Carthew. She was born in Fenton, Ill., U.S.A., and had been living in this city for the past fifty-two years. She is survived by one daughter, Mrs. Ivy Gertrude Fayton, Iverness, B.C., and one son, Ralph William Carthew, Victoria. Funeral services will be held in Hayward's B.C. Funeral Chapel on Thursday at 2 p.m., and interment will be made in the family plot in Ross Bay Cemetery.

KAKUNO — The death occurred Sunday, at the Royal Jubilee Hospital, at the age of twenty-five years, of Miyoko Kakuno, wife of Sidney I. Kakuno, Cordova Bay. Born at Steveston, B.C., the deceased had been a resident of this city for five months. She is survived by her husband and her father, K. Okano, of Ganges. The remains are resting at Sands Mortuary Chapel, where funeral services will be conducted this afternoon at 2 o'clock. Rev. Y. Agura will officiate and the remains will be laid at rest in Royal Oak Burial Park.

DAVIDSON—The death occurred at the Royal Jubilee Hospital yesterday of Mrs. Frances Davidson, 731 1-2 Fort Street, aged seventy-four years. She was born in Cumberland, England, and had resided here for about twenty-two years. She is survived by two sons, Thomas McCall and Harold Davidson, and two grandchildren, all of Victoria. The remains are resting in Hayward's B.C. Funeral Chapel, where funeral services will be held on Wednesday at 3:30 p.m. Interment will be made in the family plot in Ross Bay Cemetery.

JONES—Funeral services for Miss Gertrude Ethel Jones, who passed away in Seattle on Thursday, were held here yesterday afternoon. Rev. Dr. W. J. Sipprell conducted an impressive service, during which two hymns, "Abide With Me" and "Peace, Perfect Peace," were sung. Frank Tupman rendered as a solo, "In the Garden." The many beautiful floral tributes received testified to the high esteem in which Miss Jones was held. The remains were laid at rest in the family plot at Colwood Burial Park, and the following acted as pallbearers: F. H. Rees, A. J. Daniels, F. S. Cross, Lieut.-Com. C. H. Brown, Frank Wilfert and W. McDonald.

WEBB—Funeral services for the late Mrs. Emily Webb were held yesterday morning in the presence of a large circle of sympathizing friends. Rev. E. F. Church conducted an impressive service and the remains were laid at rest in the family plot at Ross Bay Cemetery. The following acted as pallbearers: Arthur Mann and Bernard, John and Leslie Clarke.

HODGSON—Many sorrowing friends attended the last rites held over the remains of Thomas Hodgson yesterday, Rev. W. G. Wilson, D.D., officiating. The hymns "Abide With Me" and "Nearer, My God to Thee" were sung. An abundance of beautiful floral tributes was received. The following were the pallbearers: J. McMartin, A. I. Kirkpatrick, Hugh Campbell, J. Alton, D. Campbell and G. W. Stuart. The remains were laid at rest in the family plot in Royal Oak Burial Park.

PROFESSOR SUCCUMBS AFTER CAR ACCIDENT

NEW YORK, Feb. 22 (AP).—A cable to The New York Times reports today the death of Professor Wallace M. Lindsay at St. Andrews, Scotland of injuries suffered in an automobile accident.

Aged seventy-eight, he was a foremost classical scholar, who published numerous works on Latin studies. He was a former professor of humanity in St. Andrews University.

Register Goes as Pope Convalesces

VATICAN CITY, Feb. 22 (AP).—The Pope's Chamberlain today removed from the Vatican ante-room a register in which visitors have inscribed their hopes for the Pontiff's recovery, indicating the Holy Father is believed definitely convalescent.

Well-informed prelates insisted the Pope intends to attend both Holy Thursday and Good Friday services in the Sistine Chapel.

MILK ELECTION IS STOOD OVER

Mainland Producers Will Not Go to Polls on Market Plan Until May

By order-in-council yesterday, the Provincial Government wiped out an election on market schemes for Mainland milk producers called on or before March 15, and extended the life of the present Lower Mainland Dairy Products Board until May 31, unchanged.

The present board, ratified under the new Provincial milk marketing scheme set up on October 27 last, will continue in office. It is comprised of William J. Park, Pitt Meadows, chairman; W. T. McArthur, Pitt Meadows, and Thomas M. Edwards, Chilliwack.

The reason for the move was not detailed. By previous regulation the Government had ordered an election among registered milk producers prior to April this year, to ratify or change the board. This is now postponed until May.

ANNIV... TO BE ...

C. A. Magrath to ... Rotary Club Here on ... ternational Good Will

C. A. MAGRATH

"The anniversary of Rotary is to be celebrated this year as International Good Will Week, and in this connection we will have as our guest speaker, Thursday, C. A. Magrath, of Ottawa, widely-known for his work with the joint commission which has operated for the past twenty-five years in the settlement of differences between Canada and the United States," Pat Malone, chairman of the programme committee of the local Rotary Club, announced yesterday. "Mr. Magrath has chosen as his ...

C... Wa... mem... Comm... other in... that of ... Electric Pow... tario.

Mr. Magrath ... been his ambiti... North American."

CONDITION O... MEN CRITICA...

Two of Group Injured in Explosion Show Only Slight Improvement

SAN PEDRO, Cal., Feb. 22 (AP).—Two of the thirteen men injured in a five-inch gun explosion on the training ship Wyoming were described by naval physicians today as being in a critical condition.

Memorial services were held yesterday for the seven men killed in the blast.

Both Private James O. Holland, of Brewton, Ala., and Private Clyde A. Byrd, of East Falls Church, Va., were termed by officers on the hos... pital ship Re... improvement." ... warned the "... critical."

... nal Interest

... Th... the ... 24. G... View S... February ...

She—I understand ... the day after they were ...

He—Yes. The newspap... column to their wedding, a... had a fierce argument as to ... ther it was because of the p... inence of his family or hers

...he Modern Kitchen ...lls for Something New

... It's Here in the

...RNEY RANGE

... design and color ... the ease with which ... clean ... the even, controlled heat ... d planned convenience makes the Gurney

...SE ANY TYPE OF FUEL

MANN

1000 DOUGLAS STREET

...es $6.95

...iew Street ... Douglas

The Most SAFETY for the Money!

1—UNISTEEL TURRET TOP BODIES BY FISHER

THE ONLY LOWEST PRICED CAR WITH ALL FOUR!

2—PERFECTED HYDRAULIC BRAKES

3—SAFETY GLASS IN EVERY WINDOW

4—KNEE-ACTION GLIDING RIDE*

WITH an entirely new type of motor car body—now available for the first time in the lowest price field—Chevrolet for 1937 introduces an entirely new and better *kind* of solid steel safety.

These new Unisteel Turret Top Bodies by Fisher are built like a bridge-span . . . solid steel body construction upon a solid steel framework. They feature the famous, protecting, one-piece Turret Top. They are *silent* bodies. They have Safety plate glass all around.

And Chevrolet safety goes farther than that, to give you perfected Hydraulic Brakes—*Knee-Action with Shockproof Steering—and a more powerful Valve-in-Head Engine for lightning acceleration.

See, drive, and compare for yourself. Only Chevrolet gives all these features at prices so low! *On Master De Luxe Models.

$732 (2-Pass. Business Coupe) AND UP
MASTER DeLUXE MODELS FROM $819
Delivered at factory, Oshawa, Ont. Government taxes, license and freight additional.

Monthly payments to suit your purse on the General Motors Instalment Plan.

NEW CHEVROLET 1937

"The Complete Car... Completely New"

C-37

THE MOTOR HOUSE (Victoria) Limited

VICTORIA AND DUNCAN CHEVROLET HEADQUARTERS 971 YATES STREET

GET NEW SAFETY on SLIPPERY ROADS

• With its hundreds of additional sharp-edged tread units this new Dominion ROYAL MASTER Centipede Grip Tire gives you safe, positive control over *both* side and forward skids. The clean-cut edges bite down through slippery road film — wipe the water away — give every inch of the tread a safe, dry road contact. See it demonstrated today at your Dominion Tire Dealer's. One-year guarantee. DC-47

DOMINION ROYAL MASTER WITH CENTIPEDE GRIP

DOMINION RUBBER COMPANY LIMITED

SOLE B.C. DISTRIBUTORS

McLennan, McFeely & Prior, Ltd.

VANCOUVER - VICTORIA - NEW WESTMINSTER

KIRKHAM'S

PHONES Groceries G 8131 — 612 FORT ST. — Meat - G 8135 Fruit - E 8031

BIG FOOD MARKET

SELLING NEWS TUESDAY WEDNESDAY

MEATS DELIVERED **FISH**

Lamb Chops per lb.	20c	Soles per lb.	10c
Loin Pork Chops per lb.	25c	Cod Filleted, at 2 lbs.	25c
Stewing Veal per lb.	8c	Smelts lb. / Haddies Eastern, lb.	15c
Steak 1 lb. / Kidney ½ lb.	20c	Salt Cod N.S., per lb.	25c

HEADCHEESE Sliced, per lb. 15c
BACON Choice Side, per lb. 28c

GROCERIES

SERVICE		CASH and CARRY	
Plum Jam 4-lb. tin	38c	Split Peas	2 lbs.
Kipper Snacks per tin	5c	Pearl Barley	
Herring in Tomato Sauce, tin	9c	Dry Green Peas	13c
Sardines Brunswick 5 tins	23c	Jap Rice 2 lbs.	11c
Flour Castle, 24-lb.	$1.00	Rolled Wheat / Cereal Flax Mix	4 lbs. 25c
Sago per lb.	7c	Sodas Handy Wooden Box	38c
Flour Fetherlite, Pastry 7 lbs.	29c	Salmon Pink, ½'s, tin	5c
Epsom Salts per lb.	7c	Pilchards Tall 2 tins	17c
Toilet Tissue 6 rolls	18c		

TRAIN NEARLY SWEPT AWAY BY SNOWSLIDE

Eastbound Express With 400 Passengers Missed By Two Car Lengths

SKIERS MAROONED BY BLOCKED ROADS

SEATTLE, Feb. 22 (AP).—Sunday snowslides over the Northwest almost swept 400 passengers on a Great Northern train down a mountainside, and marooned scores of skiers at Mount Rainier and Mount Baker.

A slide thundered down the mountainside at the west portal of the Great Northern Railway's scenic tunnel, missing the Great Northern's crack train, the eastbound Empire Builder, by only two car lengths. A 125-foot trestle and power and communication lines were carried away.

ON A SIDING

The train was stopped by a slide at the east end of the tunnel early yesterday morning, being forced to back into the shaft for protection. After a few hours, the train moved on to a siding at the west end.

At 9 a.m. the avalanche came down the mountain between the train and the tunnel entrance, sweeping away the trestle.

Passengers were returned to Seattle last night to tell of their harrowing experience.

J. A. H. Irving, secretary of The Burrard Stock & Bond, Ltd., Vancouver, B.C., told how the thousands of tons of snow, rocks and ice came so close to him that his ears were filled with snow. He had left the train to talk to members of a section crew.

HEARD DULL ROAR

"For a second I thought I heard a dull, deep roar, but I paid no attention to it, thinking it was the big snowplough which had entered the tunnel to clear the slide at the other end.

"Suddenly somebody shouted 'Look out.' I ran, but I thought I was caught. The air was full of fine, powdery snow. The noise was terrific as I ran, half-blinded, toward the train.

"I want to tell you, mister, I think I'm the luckiest man alive."

Railroad officials said it would take three or four days to clear the tracks and rebuild the trestle.

A similar slide in 1910, in the same locality, swept eighty-four persons to their deaths when two Great Northern trains were swept off their tracks. The present tunnel, longest in North America, was built to eliminate such dangers.

SLIDES IN CASCADES

Four separate slides, none causing damage, occurred on the Chicago, Milwaukee, St. Paul & Pacific tracks near the summit of the Cascades, delaying trains seven or eight hours. All were caused by warm rains which fell over the Northwest yesterday.

More than fifty skiers at Paradise Valley, Rainier National Park, were prevented from reaching their automobiles at Narada Falls, by highway, when slides covered it. Park officials ordered snowplough crews to work on twenty-four-hour shifts.

Many skiers at Mount Baker were marooned for twelve hours, yesterday, before state highway crews opened the road. It was blocked again last night.

Fined for Selling Milk Too Cheaply

CALGARY, Feb. 22 (C).—For selling milk below the minimum prices set by the Alberta Board of Public Utility Commissioners, The Model Dairies, Ltd., of Calgary, has been ordered to pay a fine of $1,500, it was announced by Judge A. A. Carpenter, chairman of the board, today.

Other dairies, found to have violated the minimum price order, were fined $50 to $100.

VOTED INTO MEMBERSHIP

Canadian Airways Considered Model by President Of Transport Ass'n

Canadian Airways, Limited, has been unanimously voted into membership of the Air Transport Association of America, Edgar S. Gorrell, president of the association, announced yesterday.

"This operation in Canada, connecting with United States operation at Seattle and Winnipeg is considered a model for its size and for the unique terrain and conditions encountered in its year-round services to points as far north as Aklavik in the Arctic," Colonel Gorrell stated, in announcing the election of this Canadian operator as an associate member.

"Canadian Airways' record has been an outstanding one for regularity and safety. The years of pioneering and successful operating experience of its personnel was taken into consideration by the association in electing it to membership as the first associate member—a classification confined to international operators flying under flags other than that of the United States. The Canadian operation has had our interest for years from a technical and economic viewpoint, serving as it does such an important link in the air line system of North America."

G. A. Thompson, general manager of Canadian Airways, was simultaneously appointed a member of the operations committee of the association. T. W. Siers, in charge of Canadian Airways maintenance base at Winnipeg, was appointed a member of the association's maintenance committee. Canadian Airways has been authorized to honor the scrip and air travel cards of United States' operators.

AGREEMENT REACHED FOR NAVAL BLOCKADE

Continued from Page 1

the number of guards on the Franco-Spanish border—tentatively set at 170—be scaled down. Experts aiding the subcommittee agreed to study the request.

Only the Soviet objections to patroling the rough Bay of Biscay was reported to be holding up final approval of all blockade plans. Russian ships, the Soviet maintaines, are too old to withstand the battering of the stormy seas north of Spain.

WANTS CALMER WATER

Russia woud prefer patrol duty in the calmer Mediterranean, but the French were said to dislike the idea of Soviet ships patroling waters off Morocco, afraid the Russian sailors using French Moroccan ports might be unable to resist the temptation to propagandize.

Britain agreed to assume sixteen per cent of the cost of the blockade, the total of which has been estimated at $5,000,000.

City and District

House Committee—A meeting of the house committee of the Y.M.C.A. has been called by J. A. Bennell, for this afternoon, at 4:30 o'clock.

Building Permit—A building permit for $1,400 has been obtained at the City Hall by J. H. Dooley to convert a dwelling at 1170 Yates Street into apartments.

Britannia Branch — An executive meeting of the Britannia Branch of the Canadian Legion will be held this evening at 7:30 o'clock. The regular business meeting will be held next Tuesday.

Fire in Lodge—The fire department was called to Brefny Lodge, on Pandora Avenue, at 7:45 o'clock last evening through a pan of grease on a stove taking fire. The blaze was out when firemen arrived.

Groceries Stolen—According to a police report, a box car on the E. & N. track on the west side of the Johnson Street bridge was entered some time yesterday and part of a box of groceries stolen.

Florida Refunding—Full information on a refunding agreement between bondholders and the city of St. Petersburg, Florida, was received at the City Hall yesterday from John Dean.

Campaign Organization—The majors and captains of the Y.M.C.A. financial campaign will convene, this afternoon, at 5 o'clock, under the chairmanship of J. O. Cameron. Further organization plans will be discussed.

Improved Health—With the advent of finer weather, health conditions show a marked improvement, according to Dr. Richard Felton, city medical health officer. Cases of measles, influenza and mumps show a decline.

St. Matthias' Church—Tomorrow, St. Matthias' Day, there will be a celebration of Holy Communion at 10 a.m. in St. Matthias' Church. Evening service will be held at 8 o'clock in the church and Rev. C. P. Hayman will preach.

Licences Remitted — Provincial motor registration fees were remitted by the Province yesterday for seventy-five returned veterans, fully disabled, and for volunteer fire departments at Sidney, Vancouver Island, and Kimberley, on the Mainland.

Ratepayers to Meet—The executive of Victoria Ratepayers' Association will hold a meeting in the City Hall committee rooms at 8 o'clock Friday evening, according to Arthur Hinder, the secretary. Reorganization of the association is to be discussed.

Hole In Road—Without warning, a large hole suddenly appeared in the middle of the road on the corner of Blanshard and Yates Streets at 7:30 o'clock last evening, according to a police report. It was guarded by police until city workmen arrived to fill in the subsidence.

Ward Four Liberals—Ward Four Liberals are informed that, owing to weather conditions, the February social has been cancelled. Members, however, are requested to support the Victoria Association dance, which is to be held in the Foresters' Hall on Saturday, February 27.

Appointed Magistrate — Thomas S. Dalby, Telegraph Creek, was appointed a stipendiary magistrate for Telegraph Creek and adjoining territory, in provincial orders yesterday. The Supreme Court registry at Duncan was declared to be within the Nanaimo judicial district.

Garage Entered — Edwards Brothers reported to police yesterday morning that their garage on Broughton Street had been entered during the night. Detectives William Stark and Henry Jarvis found entry had been gained through a piece of corrugated iron being pulled off. Nothing was found missing.

Conservative Meeting—The executive of the British Columbia Conservative Association will hold its next meeting in Victoria. Robert A. Wootton, vice-president, announced last evening the executive would convene at the Conservative Rooms, Campbell Building, Saturday, on March 6, at 9 a.m. Organization matters would be discussed, he said.

To Talk Tomorrow — "Fossil Weather" is the title of a Royal Astronomical Society lecture to be given by Rev. Robert Connell, M.P.P., tomorrow evening. The speaker will discuss the ancient climate of Southern Vancouver Island. The public is invited to attend the meeting, which will begin at 8 o'clock at the Y.W.C.A. parlors.

Postpones Hearing — Ram Singh pleaded not guilty to having run over a fire hose while the department was fighting a fire at Government and Pembroke Street when charged in the city police court yesterday morning. An adjournment was granted until this morning in order to allow a material witness belonging to the fire department to attend.

Licences Due—Commencing next week, British Columbia motorists must have their 1937 plates on their cars, Provincial Police said yesterday. New licences must be mounted by March 1, it was explained. To aid city drivers, motor licences offices will remain open until 5 p.m. on Saturday, foregoing the customery half-holiday. In excess of 1,000 new licences were issued in January, records showed.

Service This Evening — Marking the opening of the proceedings of the diocesan synod, to which have been summoned the clergy and lay delegates from each parish on the Island and adjacent islands, Evensong will be sung in St. John's Church, Quadra and Mason Streets, this evening at 8 o'clock. Choirs are asked to assemble in the schoolroom by 7:45 o'clock, while the general public is asked to bring hymn books, if possible, as a large attendance is expected. The Dean of Spokane, Very Rev. Charles McAllister, D.D., who will be the preacher on this occasion, is noted for the forceful nature of his addresses.

Inquiry Launched—Blanket powers to investigate any and all phases of the strike at the Vancouver packing plant of Burns & Company, Ltd., which has persisted since December 30, were handed by the Province yesterday to Judge J. C. McIntosh, appointed sole commissioner to conduct an inquiry under the Public Inquiries Act. The same order-in-council made provision for whatever stenographic staff the commissioner may require.

Canadian Authors — The postponed meeting of the Victoria and Islands Branch of the Canadian Authors' Association will be held on Thursday at 8 p.m., in the Women's Institute rooms, 635 Fort Street. Rev. J. P. Hicks will give a paper on "Editorial Writing," and Miss Jean McKay will give a craft talk. There will be a round-table discussion when members will be asked to contribute some amusing incidents in connection with sending out manuscript.

At Hobby Fair—Among the interesting exhibits at the Hobby Fair held at the Y.M.C.A. was a traveling bag of deerskin made by Miss Aimee Heddle, who is to represent Victoria High School at the Coronation. When she made the bag Miss Heddle had no idea she was to be sent to the Old Land, and it was just by strange coincidence that her entry in the fair was to prove of such practical service to her during the year. She is a great-granddaughter of Sir James Douglas.

Collections Stopped — Notices mailed by the B.C. Health Insurance Commission reached British Columbia employers yesterday, countermanding deductions and contributions to the health insurance scheme originally announced for March 1. The stay will be effective "until further announcement appears." Privately it is said that no further move will be made on the issue until after an election. Officially, the Cabinet is awaiting the return of Premier Pattullo, to decide what to do next.

Concert Tonight — First United Church Choir, under direction of W. C. Fyfe, will give a Scottish concert in the Chamber of Commerce auditorium tonight under the auspices of the Burns Club. In addition to choir selections, the following vocalists will take part: Mrs. W. H. Wilson, Mrs. C. Goodwin, Mrs. W. Wright, Miss Marion Mitchell, James Petrie and W. C. Fyfe. The accompaniments will be played by G. H. Peaker and Jack Smith. Miss Adeline Grant will give Highland dances and Miss Lillian Grant will be the piper. W. B. Grant, president of the Burns Club, will act as chairman. The programme commences at 8:15 p.m.

SYNOD SESSION OPENS TONIGHT

Special Evensong Service at St. John's — Business Starts Wednesday

The thirty-sixth annual meeting of the synod of the Diocese of Columbia will begin in Victoria tonight with a special Evensong service at St. John's Church at 8 o'clock. Very Rev. Charles McAllister, D.D., Dean of Spokane, will preach the sermon.

Attending the annual gathering of the synod will be 143 delegates from the clergy and laity of Vancouver Island and the Gulf Islands. It will be the first session of the synod to be presided over by Rt. Rev. H. E. Sexton, Bishop of Columbia.

IN MEMORIAL HALL

The business sessions of the synod meeting will start at 10:30 o'clock Wednesday morning in the Memorial Hall, and will continue probably until Thursday evening, although there is provision made for the holding of further discussions on Friday if the agenda is too long to be completed in the two days.

A choral celebration of Holy Communion will be held in Christ Church Cathedral on Wednesday morning at 9:30 o'clock. On Thursday there will be a Communion service in the cathedral at 8 o'clock in the morning, followed by Matins at 9:30 o'clock and the resumption of the business sessions at 10 o'clock.

The bishop will deliver his charge to the synod on Wednesday morning.

DISCUSS PENSION PLAN

Principal discussion at the synod meetings is expected to centre around the new pension fund canon, a plan to provide pensions for aged and disabled bishops and clergy and widows and orphans of bishops and clergy in the diocese.

The synod will open its proceedings with an expression of loyalty to King George VI.

There is a possibility the subject of the Provincial Government's health insurance scheme may be raised. A committee of the synod has discussed the matter with the Health Commission, and has been informed that clergy come under the provisions of the act.

Other business before the synod will include the consideration of a number of motions and resolutions, the election of clerical and lay secretaries and the appointment of delegates to the general synod, which will meet in Halifax at the end of August.

The Diocese of Columbia covers Vancouver Island and the Gulf Islands. There are four Anglican dioceses on the Mainland of British Columbia: New Westminster, Caledonia, Cariboo and Kootenay.

BUSINESS UPON UPTREND HERE

Studebaker Executive Marks Improvement in Conditions Throughout Dominion

"We are proud of the fact that we marked our eighty-fifth anniversary, February 15, and that as far as we know, we are the world's oldest manufacturers of vehicles," said D. C. Gaskin, head of the truck sales department of the Studebaker Corporation, Walkerville, Ont., when interviewed at the Jameson Motors, Ltd., yesterday.

"Two of the Studebaker brothers opened a blacksmith shop in South Bend, in 1852. They were later joined by their three other brothers, and added a carriage building works to their smithy."

Mr. Gaskin observed that business for 1936 showed a 50 per cent increase over that for 1935. A similar increase for 1937 is confidentally expected.

"Sales for January and February have far exceeded those of the same period last year," he declared, and remarked upon improved business conditions all across Canada.

"We feel extremely badly over the death of R. J. Jameson, who was one of our oldest distributors in the Dominion," Mr. Gaskin commented.

Mr. Gaskin will leave Victoria tomorrow, and after a brief stay in Vancouver, will return to the East at the end of the week. Meanwhile, he is registered at the Empress Hotel.

RUSSIAN COUNT LIKES FARMING

Man Driven From Russia in Revolution Now Professor in Alberta

EDMONTON, Feb. 22 (C).—Because of the Russian revolution, Count Vladimir Ignatieff is a member of the faculty of the University of Alberta, and there might not have been a revolution if the Czar had heeded the advice of Vladimir's father, who was second last Minister of Education in the Czarist regime.

"My father was the first of the Czar's ministers to suggest establishment of a responsible government as a sedative for popular unrest in Russia," Count Ignatieff said. "This he did in 1916. The ruler was favorable to the proposal, but the Czarina, influenced by Rasputin, turned him against it.

"Rasputin owed his power to the peculiar healing influence he had over the Czarevitch, suffering from an incurable disease. I think, though, that the monk did not play so important a role in the Government as is generally believed."

VIVID RECOLLECTIONS

The thirty-one-year-old scion of Russian nobility was appointed last Fall to the soils department instruction staff at the University of Alberta. He retains vivid recollections of the swiftly-moving cavalcade of events that ended with the downfall of the Czar and the rise of Bolshevism.

Since arriving in Canada in 1928, Vladimir has successively farmed in Quebec, obtained a master of science degree at the University of Alberta, homesteaded for two years in the Peace River country and qualified for a doctorate of philosophy at the University of Toronto.

Vladimir's great-grandfather was Prime Minister of Russia in the reign of Alexander II and acted as regent while the Czar fought in Turkey. His grandfather was ambassador to the latter country, and, as such, signed the treaty of San Stefano, which liberated Bulgaria from control by the Turks.

Count Ignatieff's parents reside in Quebec. His eldest brother, Nicholas, is an author, while another brother registered at Oxford a year ago as a Rhodes scholar from the University of Toronto.

After the revolution, Vladimir, his parents and four brothers lived in Southern Russia, where the "Whites" held sway for a time. In 1919 the family emigrated to England.

When revolutionaries gained control in Southern Russia the family was not seriously persecuted, he said, because his father had been popular with school teachers as Minister of Education and one of the leading Bolshevists was a former schoolmaster.

"My father was arrested once and held for five days, but was released unharmed on the order of the former schoolmaster," he said.

"I came to Canada because I wanted to farm," he continued. Now I wish to teach. This country is rich and free. It is better for young people than the old land."

He thinks the Communist regime in Russia is now beyond internal overthrow, but conflicting reports have prevented him from forming definite opinions of present-day conditions in his native land.

VANCOUVER, Feb. 22 (C).—Burglars cut their way through the ceiling of Safeway Stores' Fifteenth Avenue branch here early today and escaped with $200 in cash and a quantity of cigarettes.

In a report to police this morning, employees of the store discovered a gaping hole in the ceiling from a vacant suite in an apartment block above.

LAID OFF FROM WORK BY CONSTIPATION

"For four years I suffered from constipation. I had gotten so weak I had to lay off from work. My doctor told me to use Kellogg's ALL-BRAN. Since then, my grocery list has never been complete without it."—Mr. A. W. Murphy (address on request).

This delicious cereal will give you the same, sure relief. Laboratory tests prove it's safe. Within the body, its "bulk" absorbs moisture, forms a soft mass, gently cleanses the intestines. ALL-BRAN also furnishes vitamin B which tones the intestines, and iron for the blood.

Just eat two tablespoonfuls daily. Serve as a cereal or cook into appetizing recipes. Isn't this natural food better than pills and drugs?

When you're at the grocery store today, get a package of Kellogg's ALL-BRAN. Try it a week, and see if you don't feel worlds better. Made and *guaranteed* by Kellogg in London.

That Body of Yours

(By James W. Barton, M.D.)

PREVENTING GALLSTONE COLIC AND GALLSTONE FORMATION

It is only natural when a pain is felt in the stomach to blame the stomach, or perhaps some food that is eaten. Yet the commonest cause of pain in the stomach is some irritation of the gall bladder; not inflammation, ulcer, or cancer of the stomach.

As a matter of fact, now that inflammation of the gall bladder can be discovered by the latest laboratory and X-ray methods, it is believed that at least half of the adult population is afflicted with disturbance of the gall bladder. And the number of cases of gallstones is estimated at 5 to 10 per cent, which means that one or two persons in every twenty have gallstones whether or not they know it, or suffer with any symptoms.

What causes a gallstone to form?

It is agreed by research physicians that lack of exercise, eating and drinking too much, hurry, worry or other emotional disturbance seem to slow up or check the natural manufacture and flow of bile so that the gall bladder itself is in such an unhealthy condition that it is easily infected, due to organisms from the low bowel. The infection inflames the lining of the gall bladder and of the little ducts or tubes which carry the bile from the gall bladder to the small intestine. The bile can't flow readily, becomes too thick, and stone formation results.

Eating too much meat was formerly thought to be a cause of gallstones, but it would seem that a "vegetable diet, by causing fermentation, is more likely to be followed by gallstones than a mixed diet. Gallstones occur in lower animals that live entirely on grasses. Lack of exercise, overweight, heart disease, continued indigestion and constipation, not enough liquids in the diet, and perhaps anxiety and worry—all share in the responsibility of gallstone formation."

To prevent gallstone formation and to prevent attacks or gallstone colic requires observing a few simple rules: (a) eating less food—particularly fats; (b) taking more exercise; (c) removing infection present; (d) wearing loose clothing—especially corsets; (e) drinking plenty of water, sometimes with a little Epsom salts in the water.

OTTAWA CALLS LOCAL MINISTER

Rev. J. Richmond Craig Will Make No Decision Until After Easter

OTTAWA, Feb. 22.—Rev. Richmond Craig, of Victoria and formerly of Grace Church, Winnipeg, will be extended a call to St. James' United Church here, it was learned today. He will succeed Rev. Norman Rawson, who leaves in June to become minister of Centennary United Church, Hamilton.

Mr. Craig has advised the committee that he will make no decision until after Easter, at which time he may visit Ottawa. He also has an invitation to return to his former charge at Grace Church, Winnipeg. At present Mr. Craig is pastor of Fairfield United Church here.

The eighteen-year-old son has a good deal more freedom nowadays than he used to have. However, old Jones disapproved very strongly of the late hours which Jones junior was in the habit of keeping, and decided to take the young man to task about it.

So one morning the lad found himself on the carpet. Jones cleared his throat.

"Look here," he said, "do you realize that when I was your age my father would never allow me to be out of the house after half-past nine at night?"

"Huh!" replied the young scamp. "You had a nice kind of father, you had."

Jones snorted with anger.

"Let me tell you," he stormed, "that I had a jolly sight better father than you have, you young rascal."

MISSION SCHOOL IS DESTROYED BY FIRE

Continued from Page 1

the sick list, and these were accommodated for the time being in the nearby Indian houses.

ACCOMMODATIOIN SECURED

As the day wore on arrangements were made for the housing of every child, and by the afternoon accommodation had been secured at the various reservations and other places. Mr. Ashbridge is now busy making arrangements for the returning of the children to various parts of the West Coast of the Island.

The school was rebuilt in 1917 after being destroyed by fire, and it is expected that the Board of Missions of the United Church with headquarters in Tronto will proceed immediately to reconstruct the building.

Local residents who witnessed the fire were loud in praise of the splendid manner in which the teachers handled the children, and credit is being given to them that there was no loss of life or injury to any of the 165 children.

"So Jack and Marjorie are going to marry?"

"Yes, isn't it a sin—when they think so much of one another?"—En Rolig Half Timma, Gothenborg.

Announcements

The Great Distinction between Electrolysis and all other treatments for the removal of superfluous hair is that it is absolutely sure, and permanently destroys the hair instead of temporarily removing it from the surface; and the pain is just the ordinary stinging sensation peculiar to all electrical treatments, so truly there is nothing to be afraid of—nor even the cost! Miss Hanman will be most happy to express an opinion about your case if you will call to see her. There will be no charge for consultation. 502 Sayward Building. Phone G 7642.

Your Social Printing and Stationery must be correct. We know what is required and our work speaks for itself. We carry a large selection of Writing Papers. The Colonist, 1211 Broad Street. Printing, Lithographing, Bookbinding, Engraving.

Women's Canadian Club, Empress Hotel, Tuesday, February 23, 2:45 p.m., Rev. J. Richmond Craig, "Making Waste Work." Mrs. Slark, vocalist; Miss Wilkinson, viola; Mrs. Barter, pianist.

Paisley Cleaners and Dyers. We call and deliver. G 3724.

Yvonne de Bretigny Concert. See theatre page.

Harry S. Hay, optometrist, new location, 109 Campbell Bldg. E 9621.

TRADE-IN YOUR OLD RADIO ON THIS LATEST 1937 **NORTHERN ELECTRIC**

A superb cabinet . . . a set that is ultra-efficient on all wave lengths . . . short wave, aviation, police or standard broadcast . . . a set designed for the man who wants better than the average reception. Price, on easy terms **$144.50**

FLETCHER BROS.
1130 DOUGLAS STREET (VICTORIA) LTD.

GRAY LINE TRAVEL BUREAU
Phone E 3833
LOW FARES TO CALIFORNIA AND ALL EASTERN POINTS
Phone or Call at 756 Yates Street for Information and Tickets

NOW! *FREE INSTALLATION OF ALL ELECTRIC AND GAS RANGES*— **B.C.E.R.**
. . . effective immediately through B.C. Electric Stores and dealers. Details at our Douglas Street store.

You Owe Yourself Protection Through
Fire **INSURANCE** Automobile
ELSIE B. RICHARDS
Suite 7, Metropolitan Building, Opposite Postoffice
PHONE EMPIRE 7722

Bicycle Outer Tires
On Sale at 85c
FIVE DAYS ONLY
AARONSON'S 1328 Govt. St.

WOOD TURNING
HUTCHINSON NOVELTY WORKS LTD
861 FISGARD ST.

WOOD AND COAL SAWDUST
J. E. Painter & Sons
PHONE G 3541
617 CORMORANT ST., VICTORIA

Rupture
Eighteen Years' Experience Making and Fitting Trusses and Appliances. Plastic Arch Supports
SURGICAL APPLIANCE & SUPPLY CO.
748 Fort St. E 8174

Diamonds
Bought and Sold
Pacific Jewelry & Loan Co.
Licensed Pawnbrokers
1212 BROAD G 2724

'D'you know why they call me BUSTER?'

His flesh is firm, his bones are straight and his teeth well-shaped and sound—*he gets Scott's Emulsion every day.* That means an abundance of Vitamins A and D *in their most easily-digested form,* with added Calcium and Hypophosphites of Lime and Soda. Start your children on Scott's Emulsion and see them thrive. 15

SCOTT'S EMULSION BUILDS MORE EFFECTIVE RESISTANCE BECAUSE IT DIGESTS 4 TO 5 TIMES FASTER THAN PLAIN COD LIVER OIL.

SCOTT'S EMULSION

Look for the World-Famous "Fisherman" Trade Mark!

for RHEUMATISM
Power Minard's into a warm glub. Rub hammer gently on; then apply it according to directions . . . and soon you'll get relief!
MINARD'S "KING OF PAIN" LINIMENT

DODD'S KIDNEY PILLS
TREATMENT FOR BACKACHE HEADACHE RHEUMATISM BLADDER TROUBLES
INSIST ON THE ORIGINAL

Social Activities and Notes of Personal Interest

Girls' Clubs Take Part in Parley Here

"Things in Motion," taken as the Y.W.C.A. Girls' Conference theme, inspired an active week-end at the Y.W.C.A. The mother-and-daughter evening arranged for Saturday ushered in a series of happy events.

In opening the conference, Mrs. D. M. Duncan presented the many fascinating possibilities of the theme. While expressing admiration at the courage of adventure shown by the young people of today, Mrs. Duncan warned the group that the modern tendency to "go places and do things" often resulted in a round of inconsequential activity. "In accomplishment of that which stabilizes and endures in our lives, it is often necessary to have the patience and the vision to slow this pace down. Modern living, to be effective, must combine a harmony of purpose with the motion," Mrs. Duncan said.

DISCUSSION GROUPS

Miss Willena Graham expressed the happiness of the group in welcoming the mothers as guests of the girls for the evening, after which conference members divided for discussion. Mrs. W. E. Cushing led the mothers' group on the value of the Y.W.C.A. as a movement for girls, while "Life's Obstacle Race" was taken by the girls, under the leadership of Mrs. Richard Felton, Mrs. E. W. Horton, Mrs. Stevenson and Miss Willena Graham. The evening came to a close with a Valentine social arranged by the Business Club.

The conference gathered Sunday morning to attend the service at St. John's Church. "Christ's Legacy to Mankind" was taken as a subject by Rev. Canon Chadwick, who traced the influence of Christ as it moves down the ages through intellect, example and its redemptive power.

AFTERNOON SESSION

After the service, luncheon was served in the Y.W.C.A. clubrooms as a merry group gathered around the tables. This spirit of happy sociability was carried into the street ramble immediately afterward. The music cosy which followed was guided from the lighter strains to the more stately negro spiritual melodies by Miss Betty Copeland and Miss Emma Gower.

At 3 p.m. the group settled into the final session. Miss Edna Teagle presided and brought the conference to a suitable climax. Dr. Henrietta Anderson took "The Flight of an Arrow" in interpreting the theme. In doing so, Dr. Anderson likened the force behind the arrow to the influence of heredity and environment, the flight of the arrow as the will of the archer and the target as her ideals.

"FINDINGS" PRESENTED

The "findings" of the Saturday evening discussion groups were presented at the closing session by Miss Shigena Fugiwara, Miss Jessie Ruddock, Miss Dolina McKinnon and Miss Myra Oliphant. In considering the topic, "Life's Obstacle Race," the most predominant idea was the belief that "obstacles are only obstacles if we make them such."

Longfellow's poem, "The Flight of an Arrow," was delightfully sung by Miss Phyllis Deaville.

At the close of the session, the conference members were guests of Y.W.C.A. Girls' Council for tea.

Cantata to Be Sung by Choir

Metropolitan United Church Choir has completed arrangements for the production of "Olivet to Calvary," a cantata of uplifting reverence, to take place on Good Friday evening.

"Olivet to Calvary" recalls the scenes which mark the last few days of the Savour's life on earth. The rejoicing of the multitude, the view of Jerusalem from the steep of Olivet, the lament over the beautiful city, the scene in the Temple, and the lonely walk back over the mount at night form the chief features of the first part.

Part II opens with the supper of the Passover. From this the scene passes to the infinite pathos of the Garden of Gethsemane, the sudden appearance of the hostile crowd, Jesus forsaken by His disciples, His utter loneliness among ruthless foes, the tumult before Pilate in the Judgment Hall, the passages of the Cross, the tragedy and triumph of Calvary.

The production will feature eight notable soloists, a double quartette, and the choir under the direction of Frank Tupman. Edward Parsons will accompany at the organ.

HARMONY CLUB

The monthly meeting of the Harmony Club was held at the home of Mr. Eric Edwards, 1715 Davie Street, on Saturday afternoon. Following a short programme by some of the club members, the election of officers was held. Miss Brenda Smith was elected president of the club for the present term, with Miss Barbara Smith as vice-president and Mr. Fred Wright as secretary. Other members of the executive are: Programme conveners, Winifred Moorhouse, Mary Edwards, June Irwin; games committee, Muriel Malcolm and Thelma Brown; refreshments, Audrey Lovell and Brenda Woodward. After the election, games were played and refreshments served by the convener.

Is Celebrating Her Birthday

MRS. L. HEISTERMAN

Shasta Place, Who Is Today Celebrating Her Ninety-Fifth Birthday, and Is Receiving the Good Wishes of a Host of Friends in Victoria.

Clubs and Societies

Guild of Sunshine

The monthly meeting of the Guild of Sunshine was held at the home of Mrs. F. W. Faux, Ganges. The president, Mrs. G. J. Mouat, was in the chair. This session was followed by the annual meeting, when the treasurer, Mrs. Stuart Holmes, read the balance sheet which showed a sum of over $135 in hand. She also gave an account of how the money had been raised and spent. The following officers were elected for the ensuing year: hon. life president, Mrs. Layard, Deep Cove; hon. president, Mrs. M. Palmer; president, Mrs. G. J. Mouat, elected by acclamation; first vice-president, Mrs. E. Parsons; second vice-president, Mrs. D. Tweedhope; secretary, Mrs. Ross Young; treasurer, Mrs. Stuart Holmes; executive committee, Mrs. H. Johnson, Mrs. J. Bennett, Mrs. H. Noon; hospital visiting committee, Mrs. D. Tweedhope and Mrs. F. May. Following the election of officers, discussion took place regarding the "at home," which, to celebrate the twenty-fifth anniversary of the organization, had been arranged to take place on January 25, but owing to the state of the weather, had been postponed. The reception was now planned to take place on Thursday, March 11, at Ganges Inn, all previous arrangements to stand. Tea hostesses for the afternoon were Mrs. G. J. Mouat and Mrs. L. Mouat. The next meeting will take place on Thursday, March 18, at the home of Mrs. F. W. Faux.

• • •

Saltspring W.A.

The postponed monthly meeting of the Woman's Auxiliary to the Anglican Church, was held Friday afternoon, at the home of Mrs. F. W. Faux, Ganges. The president, Mrs. H. Moorhouse, was in the chair, and a small number of members present. The minutes of the last meeting, held in December, were read by the secretary, Mrs. H. Johnson, and confirmed, also the financial statement read by Mrs. G. B. Young. The treasurer was asked to settle all outstanding accounts to date. There was discussion in connection with the stall of arts and crafts to be introduced at the annual church sale. The president offered a prize for the best exhibit of knitting sent in by a junior under fourteen years. It was arranged to send to the local hospital several hot water bottle covers in hand, which had been made by members. A sum of money was voted towards obtaining a Dominion life membership badge for a retiring officer of the Diocesan Board. Sums were also voted towards the wiring for electric light St. Paul's Church, Ganges, and to help with the electric fixtures for St. Mark's. Owing to Mrs. Frank Crofton and Mrs. W. Norton being unable to attend, as delegates, the Diocesan Conference to be held in Victoria, March 3, 4, and 5, Mrs. G. B. Young, North Saltspring, and Mrs. H. Johnson, Ganges, have been elected as substitutes. Regarding the advisability of wiring the vicarage, the secretary was instructed to write to the church wardens asking them to take over the matter in which the W.A. will assist to the best of their ability. The tea hostess for the afternoon was Mrs. H. Moorhouse, who was assisted in serving by Mrs. W. Palmer.

• • •

Horticultural W.A.

An enjoyable card party was held by the W.A. to the Victoria Horticultural Society on Saturday evening in the Liberal headquarters. Bridge and whist were played and the prizes were won by Mrs. J. J. Armstrong, Mrs. F. C. Cannon, Mr. J. J. Armstrong, Mr. F. C. Cannon, Mrs. D. Ryles and Mrs. Moffat. Mrs. Francis Turner was convener of the party and Mrs. J. Newton and Mrs. R. Hetherington, of the social committee, had charge of the refreshments.

• • •

South Saanich

The South Saanich Institute held a Valentine social in the Temperance Hall recently. A short business meeting was held, with Mrs. J. Patterson presiding. The institute's birthday and the holding of a daffodil tea were discussed, but arrangements were tabled until the next meeting. Mrs. J. Patterson and Mrs. A. Sutherland arranged the social games and contests, which were enjoyed.

• • •

Baptist W.U.

The Women's Union of the First Baptist Church held their monthly meeting in the church parlor on Monday afternoon. Mrs. J. Pearce was in charge of the devotional and took as her subject, "Faith," followed by prayer by Mrs. A. E. Taylor. Mrs. E. L. Hill gave a talk on "Canadian Missions." Mrs. W. P. Freeman closed the meeting with prayer.

• • •

Progressive Socialists

At the meeting of the Progressive Socialists Women's Club to be held tomorrow afternoon at the Business and Professional Women's club rooms, Union Building, the speaker will be Dr. Randall-Colver, Sydney, Australia, who will talk on "Amalgamated Social Services." Miss Winifred Blackett will be in the chair.

• • •

Emmanuel L.A.

The Ladies' Aid of Emmanuel Baptist Church held a meeting on Thursday, Mrs. Waites presiding. After the business session Mrs. Bennett gave an interesting account of her missionary work. Mrs. Frank Aldrich and Mrs. Cogswell served tea.

• • •

Native Daughters of B.C.

The Native Daughters of B.C. Post No. 3 will hold their annual birthday party commemorating the founding of the Post tomorrow evening at 8 o'clock in the K. of P. hall. All members are asked to be present.

• • •

Children's Aid W.A.

The W.A. of the Children's Aid will meet in the Victoria Truth Centre, 720 1-2 Fort Street, on Friday at 2:30 p.m. All members and interested friends are asked to be present.

• • •

Cathedral W.A.

Christ Church Cathedral W.A. will hold a donation party at the deanery this afternoon from 2:30 to 5 o'clock.

• • •

Jubilee W.A.

The monthly meeting of the Jubilee Hospital W.A. will be held tomorrow at 2:30 p.m. in the Nurses' Home.

• • •

St. Mark's W.A.

St. Mark's W.A. will meet this afternoon at 2:30 o'clock in the Parish Hall.

Weddings

COLBERT—THOMPSON

The marriage of Mary Victoria, second daughter of Mr. J. Thompson and Mrs. Thompson, Haliburton Road, Saanich, to Mr. Ronald George Colbert, eldest son of Mr. R. G. Colbert and the late Mrs. Colbert, Colwood, was solemnized on Saturday evening at 8:30 o'clock by Rev. William Allan.

I.O.D.E. Activities

M. R. Robertson Chapter

Reports of the past year's work were read at the annual meeting of the Margaret Rocke Robertson Chapter, I.O.D.E., yesterday afternoon at the home of Mrs. L. A. Genge. During the year a book shower was held, forming the nucleus of a library for the Royal Jubilee Hospital Children's Ward in memory of the late Mrs. Margaret Rocke Robertson. The sum of $350 was given to the hospital as a trust fund for the library. The library committee includes Mrs. L. A. Genge, the Hon. Mrs. F. G. Hood, Mrs. W. A. Luney, Mrs. A. Woodcroft and Mrs. J. G. Smith. An I.O.D.E. silver challenge cup for the city schools will be presented in memory of the late Mrs. Margaret Rocke Robertson. Over $700 was disbursed by the chapter during the year, including $110 to secondary education. An interesting report on child welfare was read by Mrs. Woodcroft. Clothing was sent to two families on Vancouver Island, two in the Peace River district and one in Golden, B.C. One hundred and fifty magazines were sent to the Columbia Coast Mission. At the close of the meeting a basket of Spring flowers was presented to Mrs. Genge by Mrs. Hermann Robertson and tea was served.

Wife (sweetly): "Could I have a little money for shopping, dear?"

Husband (brightly): "Certainly. Would you rather have an old five or a new one?"

Wife: "A new one, of course."

Husband: "Here's the one. I'm four dollars to the good."

Queen Mother at Theatre

For the first time since the death of King George V, the Dowager Queen Mary is pictured in public. This photo was made as Her Majesty left the London theatre, where she attended a performance of "Dreaming Lips," in aid of a slum clearance project. Next day she attended a showing of the new Canadian epic, "The Great Barrier."

O.E.S. Chapter Has Delightful Valentine Dance

The Valentine dance held last night at the Shrine Hall by Victoria Chapter No. 17, Order of Eastern Star, was attended by approximately 200 members and friends. A thoroughly enjoyable time was spent until 1 o'clock this morning. Cards had been arranged for those not wishing to dance.

The auditorium was gay with red Valentines and motifs and in the banquet hall, where a sit-down supper was served, Valentines and red tapers were used in the decorations.

Mrs. A. H. Steer was the general convener and supervised the dance arrangements and Mr. A. Hourston managed the card party. Both were assisted by willing committees.

Spotlight dances, medleys and the playing of favorite dance hits as encores, all added in making the affair one of much fun, and an informal atmosphere reigned throughout the evening.

ENGAGEMENTS

KISSINGER—IRVINE

Mr. and Mrs. Bruce Irvine, 332 Armit Road, announce the engagement of Mr. Irvine's sister, Maxine, only daughter of the late Mr. and Mrs. Fred Irvine, Victoria, to Mr. Leonard Kissinger, eldest son of Mr. and Mrs. J. D. Kissinger, Fairfield Road. The wedding will take place quietly on March 29.

Anglican Young People

LOCAL COUNCIL

The regular meeting of the Victoria Local A.Y.P.A. Council was opened with prayer, Mr. G. Bennett in the chair. B. Butts reported that St. Matthias has the highest number of points in the badminton league. Stanley Laver announced a good response to the sale of the A.Y.P.A. Monthly. An account was given of the C.C.M. rally held at St. Matthias' Church. J. Aylwin reported that there was a good contribution to the C.C.M. campaign. It was decided to hold a meeting in the library on March 4 at 8 o'clock concerning the discussion groups. J. Gray announced there would be a Dominion Council meeting in Montreal in June, and it was decided to send a delegate. There is to be an interdenominational youth rally some time in May, the committee in charge to be J. Oxendale, L. Dixon, G. Bennett, C. Howland, the Misses A. Crockett and L. Trickett. Considerable discussion ensued regarding ways and means of future policies. The next meeting will be held on March 18 at 8 o'clock.

Keating

Mr. and Mrs. J. Knott, Burbridge Road, Keating, held a wedding reception on Friday evening at the Temperance Hall, East Saanich Road, in honor of their son-in-law and daughter, Mr. and Mrs. George Polson, who were recently married. The hall was decorated for the occasion, and the tables were arranged with green and yellow vases of daffodils, and tall green tapers, in silver holders. Supper was served by the girl friends of the bride. Mr. W. D. Michell proposed the toast to the bride and groom.

Those present were: Mr. and Mrs. F. Michell, Mr. and Mrs. H. Brewster, Mr. and Mrs. E. Campbell, Mr. and Mrs. E. Draper, Mr. and Mrs. J. Mycock, Mr. and Mrs. F. Polson, Mr. and Mrs. H. D. Michell, Mr. and Mrs. W. Bate, Mr. and Mrs. J. Patterson, Mr. and Mrs. A. Hafer, Mr. and Mrs. J. Sutherland, Mr. and Mrs. J. J. Young, Mr. and Mrs. H. Laurie, Mr. and Mrs. E. T. Laurie, Mr. and Mrs. V. Tait, Mr. and Mrs. D. Polson, Mr. and Mrs. W. W. Michell, Mr. and Mrs. L. Collins, Mr. and Mrs. George Polson, Mr. and Mrs. J. C. Nott, Mrs. Locke, Mrs. L. Hafer, Mrs. R. J. Nott, Mrs. L. O. Smith, Mrs. F. R. Litster.

Misses Dorothy Butler, Elaine Litster, Isobel Mundel, Ruth Book, Audrey Meston, Aileen Robertson, Aileen Book, Mary Litster, Ethel McQuinty, Jean Scott, Grace Scott, Hazel Polson, Betty Young, Daidie Larson, Inez Jeune, Hilda Sharpe, Patricia Young, Dale Sutherland, Doreen Nott, Marjorie Nott, Messrs. Herbert Draper, Lesley Draper, Stanley Polson, Peter Bratherston, Roy Meston, Lorne McGregor, Ken Stanlake, A. Waterman, Ed. May, Victor Polson, Walter Polson, Johnny Young, Johnny Holloway, Gus Whittaker and Stanley Oakes.

• • •

Mr. and Mrs. Ernest Gait held a miscellaneous shower recently, in honor of Mr. and Mrs. Victor Gait. During the evening, games and contests were played. The invited guests were: Mr. and Mrs. A. E. Gait, Mr. and Mrs. L. Collins, Mr. and Mrs. F. Polson, Mr. and Mrs. S. Scurrah, Mr. and Mrs. G. Polson, Mrs. A. Ferguson, Mrs. John Gait, Misses Vivian Ferguson, Hazel Polson, Ruby Wooten, Margaret Robinson, Jennie Gait, Messrs. Alfred Waterman, Walter Polson, Jack Wooten, Cyril Gait, John Patterson, Stanley and Victor Polson.

Saltspring Island

Mrs. Frank L. Scott, Ganges Harbor, left on Monday for Los Angeles, where she will be the guest for three weeks of Mrs. A. Baldwin.

• • •

Mr. Arthur Robinson has arrived from Vancouver and will spend two weeks with his parents, Mr. and Mrs. H. A. Robinson, Ganges.

• • •

Mrs. F. Stacey, Ganges, has left for Portland on a month's visit to her brother, Mr. H. W. Carrick.

• • •

Miss Barbara Twiss, Galiano Island, is the guest of Mr. and Mrs. R. O. King, Ganges.

• • •

Mrs. Basil Wolfe Merton, Ganges Harbor, has left for a two weeks visit to Vancouver, where she is the guest of Dr. and Mrs. Perry.

• • •

Mr. and Mrs. E. Leigh, Ganges Harbor, left recently for Vancouver, where they intend to take up residence.

• • •

Mrs. Neil McElroy, Fulford Harbor, will leave today for Vancouver, where she will visit her parents, Mr. and Mrs. T. Leigh.

• • •

Mrs. F. C. Turner, Ganges, left for Victoria where she will be a guest for a few days of Dr. E. M. Sutherland.

• • •

Mr. and Mrs. L. H. Walker, who have been spending a few days in Victoria, have returned to Ganges.

Colquitz

Miss Muriel Hoy, Wellington Road, is spending a short holiday in Vancouver.

• • •

Mrs. Colin Mouat, Ganges Harbor, spent the week-end with her parents, Rev. William Allan and Mrs. Allan.

• • •

Miss Mary Brydon, Kelowna, is visiting Mr. and Mrs. Robert Brydon, Glanford Avenue, and this week will enter the Jubilee Hospital training school for nurses.

CHILDREN'S LEADERS' COUNCIL

The annual meeting of the Children's Leaders' Council of Victoria will be held at 8 o'clock on Friday evening at Centennial United Church, 649 Gorge Road, when the officers for the coming year will be elected. Miss Anne Fountain, Vancouver, will be the guest speaker at this meeting, the title of her address being "Can a Little Child Pray?" This address should be extremely helpful to all leaders of children, and a cordial invitation is extended to any who are interested in this work to attend this meeting. There will be a collection taken to defray expenses.

HE HAD TO FIND IT

A distinguished bishop, not long ago, while making a journey by rail, was unable to find his ticket when the conductor asked for it.

"Never mind, bishop," said the conductor, who knew him well, "I'll get it on my second round."

However, when the conductor passed through the car again the ticket was still missing.

"Oh, well, bishop, it will be all right if you never find it," the conductor assured him.

"No, it won't," contradicted the bishop. "I've got to find that ticket. I want to know where I'm going."

The Modern Kitchen Calls for Something New

Your old range taken as part payment. Easy terms arranged.

. . . It's Here in the

GURNEY RANGE

Lasting beauty of design and color . . . the ease with which it is kept spotlessly clean . . . the even, controlled heat . . . the smartness and planned convenience makes the Gurney the choice for 1937.

DESIGNED TO USE ANY TYPE OF FUEL

McDOWELL & MANN

A COMPLETE PLUMBING AND HEATING SERVICE — 1000 DOUGLAS STREET

New Print Dresses $6.95

A. K. LOVE, LTD. 708 View Street Up From Douglas

Phone. Office. E 7513: After 6, Phone G 3019 — Appointment, 9 to 6

HAROLD S. TIMBERLAKE

OPTOMETRIST

647 YATES STREET, VICTORIA, B.C.

SAFEWAY STORES

YOU'RE BOUND TO SAVE WHEN YOU'RE BOUND FOR SAFEWAY

SAFEWAY STORES, LTD., 707 Fort St.

February Sale SPECIALS

IN EVERY DEPARTMENT

Home Furniture Co.

825 Fort — Above Blanshard

½ Size Dresses

IN PRINTS AND PLAIN COLORS

Madame Runge LIMITED

1206 Douglas Street (Fletcher Bldg.)

The STORE-WIDE SALE OF SHOES

FOOT HEALTH Shop

Advice Shoes Relief

1425 Douglas St.

Rings She'll Always Wear With Pride

To Make Sure of Flawless Quality and Highest Value, Invest in Doubly Guaranteed Diamonds From

Sayward Building **LITTLE & TAYLOR** Victoria, B.C.

Houbigant Beauty Creations in a delightfully new Parisian Perfume.

"GARDENIA"

Lipstick—Face and Body Powders $1.50
Sachet Powder $2.00
Perfume $1.25 to $5.00

OWL DRUG CO., LTD.

Campbell Bldg. Phone G 7112 W. H. BLAND, Manager

What Have You TO SWAP?

Need a bicycle? An easy chair? A stove or set of golf clubs? . . . these are but a few of the things you can get through

THE COLONIST WANT ADS

Insert an advertisement in the Classified "Swaps" Column, 41A. State what you want and what you have to offer. Someone is looking for the very thing you have no further use for . . . someone has the very article you need.

PHONE E 4114

THE DAILY COLONIST

Classified Ad Dept.—Open 8 A.M. to 10 P.M.

BUY YOUR FUR COAT NOW!

At These Saving Prices

Grey Caracul Swagger Coats Regular 109.50 **$52.50**

Foster's Fur Store

733 Yates Street

Softer, whiter hands soon yours, thanks to Pacquin's

■ Weather no longer chaps the hands of the millions who've discovered Pacquin's Hand Cream. Women everywhere prefer and recommend Pacquin's. Absorbed in a few seconds. Never messy or sticky. Hands become amazingly soft and lovely overnight! At most drug, department, or 5 and 10c stores. FREE SAMPLE — for handsome purse size jar, send 5c stamp to defray mailing costs. Pacquin (Canada) Ltd., Dept. 77 286 St. Paul Street West, Montreal, Que.

Social Activities and Notes of Personal Interest

Circles Plan Daffodil Tea For April 14

Tentative plans for the annual daffodil tea to be held on April 14 at the home of Miss Kathleen Agnew, Rockland Avenue, were made at the district meeting of the King's Daughters, held yesterday afternoon in the restrooms, with Mrs. William Russell, the president, in the chair.

Mrs. L. H. Hardie reported on the Provincial executive meeting, which she attended in Vancouver last month. At this meeting plans were made for the Provincial convention to be held at Duncan in April, when it will commemorate the fiftieth anniversary of the founding of the King's Daughters in British Columbia. The first circle was the Scattered Circle, founded by Mrs. Maitland-Dougal in Duncan.

Mrs. James Stewart, restroom convener, reported the rooms open twenty-five days with 1,353 patrons. Reports were received from six circles and work done included assistance to the Victorian Order of Nurses; pillow slips to the Jubilee Hospital; flowers to the restroom; a layette to a needy family, and books and magazines to a patient in Jubilee Hospital. All the circles are working towards the furnishing and equipment of a two-bed ward in the King's Daughters' Hospital at Duncan.

Silent tribute to the memory of the late Miss Clearihue was paid by the members. Regret was expressed in the absence of Mrs. R. A. Playfair, district secretary, through illness.

BUY YOUR SPRING SUIT, COAT OR DRESS NOW
HAVE IT CHARGED
NO MONEY DOWN
The Plume Shop
LADIES' READY-TO-WEAR
745-47 YATES ST.

REUNION DANCE

The annual reunion dance will be held at the Quadra School on Friday evening at 9 o'clock. A three-piece orchestra has been engaged and there will be prizes for the spot, card and statue dances. There will also be cards for non-dancers. All former pupils and friends are invited.

CHAPPING
● Campana's Italian Balm not only overcomes chapping; it *prevents* chapping. Does it quicker and at less cost than anything you ever tried. Banishes roughness, redness; leaves skin smooth and lovely. Use Campana's before and after exposure to sun, wind, dishwashing. Sold in generous size bottles for 35¢, 60¢, $1.00 at all drug and department stores.

Blended and Packed in Victoria
For Sale by All Grocers

NOW Leather Shoes DYED ANY COLOR
Pantorium DYE WORKS
Empire 7155

NEW SPRING STYLES
IN QUALITY SHOES
●
Cathcart's
1206 Douglas St. G 6111

MORE . . .
THAN A MERCHANT!
We offer you ethical Drug Store Service from 8:30 a.m. to 11 p.m. daily. Prompt, Courteous and Efficient
MacFARLANE DRUG CO.
Cor. Douglas and Johnson Streets
Phone Garden 1511

"BUILD B.C. PAYROLLS"
Just Better Milk

British Columbia gives better milk and the herds that yield Pacific Milk are pedigree cows. A third reason is the higher protection of the vacuum seal. It is the only milk vacuum packed in Canada. Because of its British Columbia pedigree herd and vacuum seal advantage Pacific has the natural flavor, is rich, fresh and pure.
PACIFIC MILK
Irradiated of Course

Piano Pupils Give Concert

A number of the piano pupils of Miss Florence Phillimore, A.T.C.M., held a recital at her studio, 2955 Cedar Hill Road, Saturday afternoon.

A vocal number by Ida Bianco gave variety to the programme of piano solos, duets and a trio, which was given by the following pupils: Shirley Prezeau, Yvonne Davidson, Helen McNaught, Ida Bianco, Francis Butteris, Bernice Butteris, Hilda Gallup, Lillian Knowles and June Bradstock.

At the Hotels

DOMINION

Miss L. Siggly, Captain M. Udall, Mr. H. George McKenzie, Mr. R. V. Whiteside, Mr. W. H. Cook, Mr. E. C. Yorston, Mr. L. Paynter, Dr. E. S. Garner and family, Mr. C. P. Stark, Mr. G. C. Walker, Mr. George Kerr, Mr. A. L. Dougans, Mr. E. V. Ablett, Mr. G. F. Budd, Mr. J. H. Fraser, Mr. P. J. Carew, Mr. G. I. McKay, Mr. Stanley O. Gale, Mr. H. K. Santos, all of Vancouver; Col. Peacock and W. Dray, Toronto; Mr. R. F. Worsley, Mr. S. O'Neil, Vancouver; Mr. Thomas M. Lowes, Grand Prairie; Mr. J. D. McKay, Webb, Sask.; Mr. G. W. Nairn, Vancouver; Mr. and Mrs. W. A. Wicks, Seattle; Rev. W. D. G. Hollingworth, Prince Rupert; Mr. and Mrs. R. McGregor, Vancouver; Mr. and Mrs. C. Blackstaffe, Lantzville; Mr. A. McKillop, Mr. and Mrs. W. E. Schneider, Miss W. Easley and Miss M. Easley, Miss A. McDaniel and Miss B. Bemer, Miss A. Anderson and Miss J. Kermel, Mr. W. O. Tanner, Mr. and Mrs. N. E. Cotter, all of Seattle; Mr. R. W. Martin, Edmonton; Miss M. Mikes and Miss A. McLees, Edmonds, Wash., Miss C. Shepard and Miss E. Dobien, Mr. B. H. Galt and Mr. R. H. Kirry, Mrs. A. Kirry and Miss D. Wallmark, Mr. and Mrs. G. H. Matson, Miss M. O'Neil, Dr. R. Tracey, Seattle; Mr. J. M. Sutherland, Winnipeg; Mr. H. Thompson, Vancouver; Mr. and Mrs. L. J. Newell, Portland; Mr. A. U. Hewitt, Mill Bay, and Mr. Walter J. Smith, Prince Rupert.

Y.P.S. News

SALVATION ARMY

A tea will be held tomorrow at 5:30 p.m. at the Broad Street Citadel for all boys and girls of the Salvation Army Sunday School. All young people workers and those in any way connected with the Sunday school are invited to be present.

Witty Kitty

By NINA WILCOX PUTNAM

If the social ladder were replaced by an escalator a lot of people would find the climbing easier.

New CORONATION COLORS
CORONATION ORANGE CORONATION RED
by Tintex

Married for Half a Century

—Photograph by Savannah.

MR. AND MRS. JOHN C. CAMERON

Who were married fifty years ago at Brandon, Manitoba. Born in Perthshire, Scotland, and emigrating to Canada as youths, they resided in Brandon, where Mr. Cameron started a blacksmith and carriage building shop. Selling his business in 1912, Mr. Cameron, with his wife and family, came to live in Victoria. They now reside at 920 Cloverdale Avenue. Their golden wedding is being celebrated today with a reception and a dinner for their friends. A son, Mr. Irvine A. Cameron, with Mrs. Cameron and children, Edith, Margaret and Walter, reside on Cloverdale Avenue. A daughter, Tannis, now Mrs. Robert E. Crompton, lives in Bellingham.

Social and Personal

Back From Vancouver

His Honor the Lieutenant-Governor and Mrs. E. W. Hamber are expected back from Vancouver this evening.

Back From England

After four years' absence in London, where she has been studying piano with Tobias Matthay, Miss Yvonne de Bretigny is revisiting Victoria for a short time, and tomorrow night will give a recital at the Empress Hotel. A former pupil at Monterey and Oak Bay High Schools, Miss de Bretigny has a host of friends here who have been following her career with interest. For some time she supplied The Colonist with a fortnightly letter concerning musical events in London, and in addition to her concert work and musical studies she is still interested in writing. Since leaving England she has given four or five recitals in the course of her journey across the States. While here she is the guest of Mr. and Mrs. J. O. Cameron, "Roseboro," Moss Street.

Surprise Party Given

An enjoyable surprise party was given in honor of Miss Phyllis Mercer at the home of her parents, Blenkinsop Road, on Saturday evening. Those present were: Misses Joyce and Phyllis Maddrock, Madge Cook, Patty Lock, Barbara and Jean Dawson, Hazel Leeson, Edna and Muriel Raper, Etta Jones, Margaret Ross, Muriel Mercer. Messrs. Douglas Pearson, Ross Payne, Edward McKinty, Colin Barraclough, Edwin Hough, Bob Spencer, Victor Noon, Tony Maddock, George Moon, Peter Brown, Douglas and Leonard Simmonds, Paul Jeanneret, Jimmie Ross, Alfred Simmons, and Gilbert Brown.

Christening Ceremony

The christening of the infant daughter of Mr. and Mrs. John Baxter took place on Sunday afternoon at 4 o'clock at Christ Church Cathedral with Dean Quainton officiating. The child received the names, Nan Laurence, and the godmother is Miss Alene Grimison and the godfathers, Mr. John McTavish and Mr. T. J. Wood, of Lakefield, Ont. Tea was served at the home of Mr. and Mrs. Baxter, 120 St. Andrews Street, after the service. A bowl of tulips and daffodils was gracefully arranged on the tea table and assisting the hostess were Miss Alene Grimison and Mrs. Fred Wood.

Baptismal Service

The infant daughter of Mr. and Mrs. W. Pember, 634 Admirals Road, was baptized on Sunday afternoon at 3 o'clock at St. Paul's Garrison Church by Rev. Arthur Bischlager. The child received the names, Kathleen Rose, and the godparents are Mrs. M. A. Fleming, Miss M. Fleming and Mr. F. B. Shaver. Following the ceremony, Mrs. Pember entertained at tea, when others attending were Mrs. F. B. Shaver, Miss E. Fleming and Christobel Pember. The tea table was attractively centred with a bowl of pink tulips.

Interesting Item

Friends in Victoria of Mr. and Mrs. W. P. Cameron, of Seattle, will find interest in the following item which appeared in The Seattle Times: "Mr. and Mrs. William P. Cameron announce the marriage of their daughter, Jean Agnes, to Mr. H. Howard Jones, son of Mr. and Mrs. Clarence H. Jones, Seattle. The young couple, both of whom have many friends in Seattle, have established their residence in Bellingham, where they are at home at the Cissna Apartments."

Left Yesterday

Mr. and Mrs. David Holmes Huntoon, the former Miss Bernice Bigham, whose marriage took place recently in the Memorial Chapel of St. Mark's Cathedral, Seattle, returned to the Mainland yesterday afternoon after spending a few days of their honeymoon at the Empress Hotel.

Sends Greetings

Mrs. Alan Morkill, Provincial Commissioner of Girl Guides, sent a cable yesterday tendering greetings and congratulations to Lord and Lady Baden-Powell, Chief Scout and Guide, who are now in India, and who celebrated their joint birthdays yesterday.

Returning to England

Mrs. Ernest Fleet, widow of Admiral Fleet, C.B.E., and her son, Lieutenant-Commander Fleet, R.N., after spending eight months in Victoria and California, are leaving today for England. They will cross the Atlantic aboard the Berengaria.

Return From California

Lady Barnard and her sister, Mrs. A. W. Jones, have returned from California, where they have been since the middle of December. They spent most of the time in Coronado Beach, and enjoyed perfect weather.

Arrives From Winnipeg

Miss Phyllis Parry has arrived here from Winnipeg and will spend the next few months with her grandparents, Mr. and Mrs. C. Whatman, Beverley Hotel.

Return From Seattle

Mrs. Lennox Irving and her sister, Mrs. J. H. Carswell, and Mrs. M. Ross, who spent a few days in Seattle, have returned.

Returns to Qualicum

Miss Mary Money, who has been spending a few days with Mr. and Mrs. J. E. Wilson, St. Charles Street, returned to Qualicum Beach yesterday afternoon.

Visiting in California

Mr. and Mrs. Paul Koop, who recently sold their fruit ranch at Summerland, are spending the remainder of the Winter in California.

Returning via Hongkong

Mr. and Mrs. R. P. Butchart, who are at present in Capetown, will leave for Hongkong on March 21, en route home.

Is in Hospital

Rev. A. deB. Owen, pastor of Church of Our Lord, Free Church of England, is a patient in St. Joseph's Hospital.

In Hospital

Friends of Mr. George Brown, 1157 Pembroke Street, will regret to hear that he is a patient in the Royal Jubilee Hospital.

From Calgary

Mrs. Michael Burns, Calgary, is visiting her aunt, Mrs. Winter Ferguson, Foul Bay Road.

At Empress Hotel

Mr. and Mrs. P. D. Hentig, Vancouver, are registered at the Empress Hotel.

"How did you get on with the tax collector?"

"All right. I borrowed half a crown from him.—Moustique, Charlerol.

Peerless Fashion Patterns

Edited by LAURA I. BALDT, A.M.
(For many years Assistant Professor of Household Arts, Teachers' College, Columbia University, New York, N.Y.)

You'll get lots of joy wearing this spirited princess line coat dress of lovely neutral beige crepe. The front buttoned closing will give you height.

It will give your dull Winter wardrobe a Spring-like air. And you'll wear it later, when Spring arrives.

The soft white satin pointed shirtwaist collar has two tabs that button prettily at the throatline. The cuffs match the collar.

Your friends will also admire you in this dress of a bright crepe print.

You'll make it in a jiffy. There's a step-by-step dressmaking guide included in the pattern.

You've lots of cottons and linens to choose from for a Summer frock with short sleeves.

Style No. 3053 is designed for sizes 14, 16, 18, 20 years, 32, 34, 36, 38, 40, 42, 44, 46 and 48 inches bust. Size 36 requires four yards of 39-inch material with three-quarters of a yard of 39-inch contrasting.

The Spring and Summer Fashion Book is filled with lovely designs for everyday wear, which are easy and inexpensive to make.

Pattern Dept.,
Daily Colonist,
Victoria, B.C.

Please send me Fashion Pattern No. .....size.....
for which I enclose 20 cents.
(If Fashion Book desired, enclose additional 15 cents.)
Name .....
Address .....
.....

Patterns available by mail only.

PLANS TO INCREASE MUNITIONS OUTPUT

Continued from Page 1

co-operation with private industry would be followed, he said.

CONTROL OF PROFITS

In purchases from private industry the principle of competition could be used to avoid undue profits on about 80 per cent of the supplies, and for the remaining 20 per cent, where production was highly specialized, strict supervision would be exercised to guard against profiteering.

"In regard to export to other countries," said Mr. Mackenzie, "I think members will find before this session is over that the provisions of Section 290 and 122 of the Customs Act will be stiffened so as to give the Government more control over the export situation."

Consideration was being given to the manufacture of machine guns in Canada, and certain manufacturers were trying to obtain rights. The Government had had a survey made to determine the possibility of supplying all its needs within Canada, but so far this was not possible.

CONDUCTING STUDIES

To acquire complete information on possible utilization of Canadian industries in an emergency two committees had been conducting studies, said Mr. Mackenzie. One was an inter-departmental committee surveying the whole industrial field and the other the joint army, navy and air supply committee in the National Defence Department, under the Master General of the Ordnance.

The latter committee had already studied some sixty or seventy plants. Its work would not be completed for about another year, but when it was the department would have on file complete information as to the possibilities of obtaining war materials from Canadian industries.

PROTECTION ON PACIFIC

The sum of $895,000 out of the vote for engineering services will go to the protection of the Pacific Coast, Mr. Mackenzie indicated. It will provide the first stage in the installation of gun replacements, power houses and other necessary facilities near Esquimalt, Victoria, Vancouver, off Johnson Strait and off Prince Rupert.

Four votes were staged on motions to reduce as many items to their last year's levels. The largest single vote was 113 to 26 for the estimate submitted by the Government, and the Opposition vote ranged from twenty-two to twenty-six on all items.

The first test which found Liberals voting against the Government came when, by 90 to 23, the administration voted down a motion to reduce the item of $2,816,950 for engineer services and works to $949,100. It was sponsored by Pierre Gauthier (Liberal, Portneuf) and supported by eleven other Liberals, all C.C.F. members and most of the Social Crediters. Conservatives voted with the Liberal majority.

On a later vote, another Liberal, J. A. Verville, of Lotbiniere, voted with the dissenters, while J. F. Pouliot, of Temiscouata, voted for the item for stores and munitions, but was in favor of reducing other items.

ANTI-AIRCRAFT GUNS

Mr. Mackenzie, after a series of questions from all parts of the House, said some orders for anti-aircraft guns and heavy guns had already been placed in England with the War Office. These orders had augmented similar orders placed by the former Government, he said. Of the $6,060,699 item for general stores, $350,000 would be spent on anti-aircraft guns, he said.

Rt. Hon. R. B. Bennett, Opposition leader, asked if Canada was capable of making all the small arms ammunition it might need for itself. The minister answered there were some such facilities in Canada, but provision was included in the estimates for augmenting the productive capacity for small arms ammunition.

The minister explained shell cases could be made at the Government arsenal at Quebec and were being made now for the British Government by a Hamilton firm.

Mr. Mackenzie, answering a question whether further increases would be asked for next year, said he hoped they would not be necessary, but that it was essentially a question of policy, which would depend on conditions existing in another year. He stated no arms manufacturers were subsidized by the Government.

MILITIA ESTIMATES

An increase of $220,640 was provided in the $2,578,740 vote for the non-permanent active militia. The increase in this item was mainly for increased training, the minister explained.

Grant MacNeil (C.C.F., Vancouver North) moved to reduce the vote by the amount of the increase, $220,640.

The amendment was defeated, 92 to 26, on a standing vote.

Mr. MacNeil moved an amendment to strike out a $234,713 increase for the permanent force. He objected, he said, to preparations for sending forces overseas without full disclosure of Government policy.

The amendment was lost, 22 to 183.

FUR COAT SPECIALS — BIG SAVINGS
1212 Douglas Street
Malek's Limited
Ready-to-Wear and FURS
E 1623

CORONATION SOUVENIRS
OF OUR EX-KING EDWARD VIII
Statuettes ..... 50¢
Souvenir Spoons 75¢
Chinaware, from 75¢
Jos. Rose, Ltd.
Jewelers and Opticians
1013 GOVT. ST.

Bright and Gay Applique Breakfast Set by Mayfair

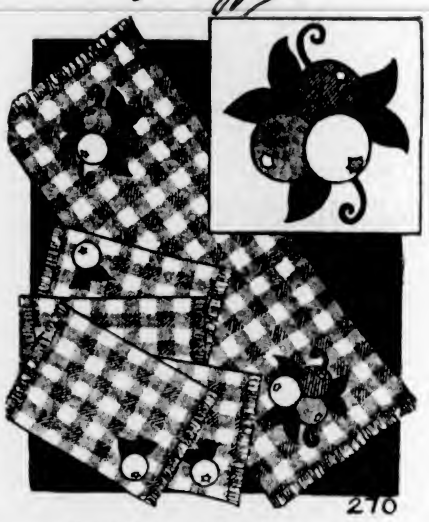

MAYFAIR NEEDLE-ART—DESIGN NO. 270

Imagine green or buttercup-yellow pottery against this colorful gingham breakfast set—add sunlight filtering through crisp breakfast room curtains and you have a setting that will brighten the work-a-day world for every member of the family. The set includes a runner and four place mats. An extra set of place mats is used for napkins. The simple and effective design is made up of small rounds of plain color applique over green leaves. The ends are fringed or may be finished with purchased cotton fringe, if you prefer. A lovely set that will be instantly admired. The pattern includes detail chart, cutting pattern for the design, color suggestions, and complete instructions for making and finishing breakfast set.

DIRECTIONS FOR OBTAINING PATTERNS

To secure this pattern fill in coupon below, being sure to give all particulars. Then send coupon, together with 20 cents, to "Pattern Dept., The Daily Colonist, Victoria, B.C." Allow ten to twelve days for receipt of pattern, which will be mailed direct to you.

Pattern Dept.,
Daily Colonist,
Victoria, B.C.

Please send me Pattern No. .....size (if for garment).....for which I enclose 20 cents

Name .....

Address .....

Patterns Available by Mail Only

THE RISE OF JEREMIAH JONES

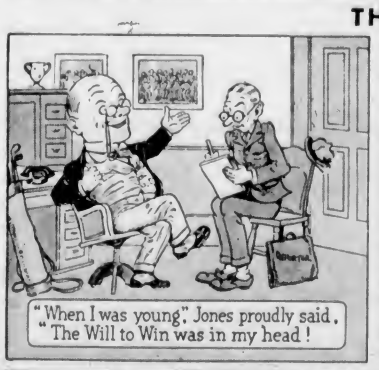

"When I was young," Jones proudly said,
"The Will to Win was in my head!

"I worked so hard that I perspired,
A fact that almost got me fired.

"The Boss said 'I must let you go,
My customers can't stand 'B.O.'!"

"The Boss's Daughter said 'There's Hope!
Just bathe each day with LIFEBUOY soap!'

"I did, and soon I reached the Top,
Married the Girl and owned the Shop."

"Your skin is smooth as milk," he sighed,
"As fresh as when you were a bride."
"That's Lifebuoy's work," his wife replied,
"No other soap can I abide."

WISE LADY! She knows as much about complexion care as her successful husband does about business. Lifebuoy is real protection for her skin. Keeps it looking young, radiantly healthy. Because it cleanses *deeply*, but *gently*. For Lifebuoy is more than 20% milder than many so-called "beauty soaps." "Patch" tests on hundreds of women's skins prove it!

Don't take chances!
Its never safe to take chances with "B.O." (*body odour*). Be careful — play safe. Bathe regularly with Lifebuoy. It gives a wealth of *purifying* lather even in hardest water. And its own clean scent quickly vanishes as you rinse.

LIFEBUOY HEALTH SOAP

Approved by Good Housekeeping Bureau

Time to Plan for Spring Repairs
We repair furniture of all descriptions or send men out to homes to do any light carpentering—new work or repairs.
CONSULT US—ESTIMATES FREE
The Red Cross Workshop
584-6 Johnson Street Phone E 3513

GARDEN NOT INTERESTED

New York Offered September Bout With Schmeling As Headliner

NEW YORK, Feb. 22 (AP).—Possibility of a compromise in the heavyweight industrial conflict, by which the winner of the Joe Louis-Jim Braddock title fight in Chicago would meet Max Schmeling, the German challenger, in New York in September, failed to interest Colonel John Reed Klipatrick, president of Madison Square Garden, tonight.

"I see no chance of a compromise, along that or any other line," Colonel Klipatrick said after hearing about a suggestion put forward by Mike Jacobs, of the rival Twentieth Century Sporting Club.

Jacobs, just back from seeing negotiations completed for Braddock and Louis to fight for the championship at Chicago, June 22, consulted legal advice before issuing a statement in which (1) he denied doing anything to impair the Garden's contract for a Schmeling-Braddock title bout here; (2) stated he had been advised nothing can "lawfully" stop the Louis-Braddock match, and (3) offered what looked like an olive branch to the Garden.

WOULD MEET MAX

"If on account of conditions beyond my control, the Braddock-Schmeling fight fails to materialize," said Jacobs' manifesto, "I am confident I can persuade the winner of the Braddock-Louis match to meet Schmeling within sixty days."

Jacobs, as a result of agreeing to match Louis with Braddock in Chicago appears to be very much "in the middle." He has an interest in Schmeling and agreed to the German's match with Braddock, for a title fight June 3. He also collects 50 per cent of the fight earnings of Louis, whom he has under contract until 1940. In other words Mike gets a "cut," no matter what happens.

COLWOOD WILL HOLD TOURNEY

Empress Mid-Winter Golf Meet Will Be Staged From March 1 to 6

As planned many months ago the ninth annual Empress mid-Winter golf tournament will be played at the Royal Colwood course, commencing on March 1 and continuing until March 6. This decision was reached at yesterday's luncheon meeting of the tournament committee held in the Empress Hotel.

At first it was thought that due to the snow-covered Colwood links the tourney would have to be switched to Oak Bay, but recent rains has practically cleared the suburban course. It was stated yesterday that the Colwood course will be ready for play this coming Friday and it is expected to be in fine condition for the opening day next Monday.

ATTENDED MEETING

Those attending the luncheon yesterday were: J. Graham Graham, president of the Royal Colwood Golf Club; E. N. Horsey, captain of Colwood; J. Harold Wilson, captain of the Victoria Golf Club; J. H. Richardson, J. Macfarlane, G. Terry, E. D. Todd, W. B. Wilson, Captain J. V. Perks, L. D. Rines, J. D. D. Campbell and J. K. Hodges.

Mrs. J. K. Mitchell, acting captain of the Victoria Golf Club; Mrs. Charles E. Wilson and Mrs. H. F. Crowe, were also in attendance.

English Hockey Team Will Visit

LONDON, Feb. 22 (AP).—Cecil Duncan, president of the Canadian Amateur Hockey Association, announced today the champions of the English National Hockey League, either Wembley Lions or Harringay Racers, will go to Canada to take part in an international hockey tournament planned for Toronto early in April.

Wilson Beats Belloise

PITTSBURGH, Feb. 22 (AP).—Jackie Wilson, nimble-footed Pittsburgh negro who calls home any place he hangs his hat, won a split decision tonight in a hard-fought ten-round scrap over Mike Belloise, New York. Wilson weighed 128 1-4 and the loser 129 1-2.

The fans booed a unanimous decision for Fred Lenhart, 173 3-4, Tacoma, over Red Bruce, 176, Pittsburgh, in the ten-round semi-final.

The fight was colorless and unexciting.

Walking into a shop he accosted the assistant with:

"Did I leave a parcel, 'ere?"

"What kind of a parcel?"

"'Twere a' owd pair of boots."

"You didn't leave 'em 'ere; somebody left a duck 'ere yesterday."

"Aw, well; that'll do."—

Kidneys Must Clean Out Acids

The only way your body can clean out Acids and poisonous wastes from your blood is through 9 million tiny, delicate Kidney tubes or filters, but beware of cheap, drastic, irritating drugs. If Kidney or Bladder disorders make you suffer from Getting Up Nights, Nervousness, Leg Pains, Backache, Circles Under Eyes, Dizziness, Rheumatism, Acidity, Burning, Smarting or Itching, don't take chances. Get the Doctor's prescription called Cystex (Siss-Tex). Works fast, safe and sure. In 48 hours it brings a feeling of new vitality, and will do the work in one week or money back on return of empty package. Cystex costs only 3c a dose at druggists. (Advt.)

Hudson's Bay Company

Winners of Estimating Contests During Food Show

FIVE ROSES FLOUR:
Correct Weight, 341 lbs.

Tie for First and Second—Mrs. Hastings, 2629 Cedar Hill Road, and Mr. Thomas James, 1320 Carnarvon Street. Third—Mrs. A. E. Mitchell, 405 Kingston Street.

FRASER VALLEY CHEESE:
Correct Weight, 694 lbs. 7 oz.

First—Mrs. A. S. Drummond, 1149 Hillside Street.
Second—Mr. S. H. Ludlow, 743 Vancouver Street.
Tie for Third—R. M. Heggie, Langford, and Mrs. H. T. Zain, 2206 Lydia Street.

WINDOW CONTEST:
Correct Number of Tins, 1,937.

First—Mrs. J. Baird, 215 Beechwood Avenue.
Second—Doug Porteous, 2724 Graham Street.
Third—C. Grant, 324 Maitland Street.

OVALTINE CONTEST:
Correct Number of Beans, 1,611.

Thursday Prize—Mrs. M. McGregor, 341 Dunedin Street.
Friday Prize—Mrs. O. Watt, Royal Oak.
Saturday Prize—J. Fawcett, 555 Herbinger Avenue.

FRY'S CONTEST:
Correct Number of Beans, 1,237.

Prize—Mrs. K. Foster, Royal Oak P.O.

Will the winners please call at the Grocery Department, Lower Main, for their prizes.

LOYALIST TROOPS AGAIN IN CONTROL

Continued from Page 1

the decisive battle of the civil war, Defence Commander Jose Miaja stated.

Madrid newspapers asserted insurgent casualties totaled 2,500 since the intense fighting began in the Jarama sector and that 450 were captured on Sunday.

FIGHTING IN STREETS

BILBAO, Spain, Feb. 22 (AP).—A bloody struggle raged tonight in the streets of Oviedo, "Alcazar" of the Asturian minelands.

Paced by reckless dynamiters, 10,000 Government militiamen were said by President Juan Antonio Aguirre, of the Basque regional regime, to have seized eight streets east of the Oviedo North Station.

President Aguirre said the plight of the decimated insurgent band, estimated at 3,500, bottled up inside Oviedo for three months, was "critical."

PUSH OFFENSIVE

Other Government troops pushed an offensive southward on Leon, fifty-five miles away, to prevent help from reaching the Oviedo insurgents. The Basque Asturian militia cut the road to the insurgent base at Grado, west of Oviedo, for a second time.

The Oviedo bullring, a reservoir and an asylum were captured by Government militiamen. Government guns and planes made an inferno around Pelayo barracks, chief insurgent fortress in the "martyred city" of the Asturian Plain. The flames were reported spreading.

Throughout the day, shells smashed into the already-wrecked insurgent stronghold. From the sky, Government bombers bombed the insurgent barricades and machine-gunned their defenders."

For sheer duration the intermittent siege of Oviedo has far exceeded that of Toledo's Alcazar, where 1,200 insurgents held out for seventy-two days before they were rescued.

MAKING READY TO FORESTALL VIOLENCE

Continued from Page 1

A magnificent monument to one of the uprising's victims, General Jotaro Watanabe, chief of military education, was unveiled today in the presence of Premier Senjuro Hayashi and other notables.

NO AGGRESSIVE DESIGN

The army meantime came to the defence of Premier Hayashi, War Minister Sugiyama declaring in the Diet the army has "no inkling of aggressive designs toward China."

This came after the Government had turned its attention to Russian armament in Siberia and had told the Diet that was why it demanded strengthening of the army.

While the Japanese Government was reported ready to patch up its affairs with China, the Chinese National party at Nanking expressed its willingness to co-operate. The Kuomintang's executive committee, offering Japan "any possibility of peace," expressed refusal, however, to sign any agreement detrimental to China's sovereignty.

SUPPORTED GOVERNMENT

General Sugiyama came to the Government's support following sharp questions in Parliament by Ryozo Makino of the Seiyuka party. Makino demanded the reason for Japan's annually mounting expenditures in Manchuria.

Sugiyama replying, said "the Soviet army is being fast replenished, therefore Japan must strengthen her own army."

Makino then asserted "there is an invisible force within the army which is dictating the policy of the military High Command." (He apparently referred to the dominating influence of the aggressive young element in the army).

Queen Mary at New York Dock

NEW YORK, Feb. 22 (AP).—The Cunard-White Star liner Queen Mary docked here today, first time she had been seen in the North River in more than two months.

Additional superstructure on the sun deck, Commodore Reginald V. Peel, the liner's master, said, had increased the gross tonnage from 80,773 to 81,235.

SPRING FASHION REVUE AND TEA

To be held under the auspices of the Robert Burns McMicking Chapter, I.O.D.E., on Friday and Saturday afternoons, March 11 and 12, in "The Bay's" Main Dining Room, Fourth Floor. Tickets **50c**

Hudson's Bay Company.

INCORPORATED 2ND MAY 1670.

CAPESKIN GLOVES

New shipment . . . specially priced. PXM seams . . plain slip-on style . . . Boulton thumb. Pectec finish. Will give excellent wear. Natural, tan, blue, red, oxblood **1.49**

"Bay" Street Floor

TODAY "THE BAY" FEATURES ANOTHER 9 to 98c DAY

MAIN FLOOR

• NOTIONS

Thimbles, all sizes, celluloid or metal
Mending Wools in popular colors
Wire Hairpins, black or brown: assorted lengths
Sewing Silks, 50-yard spools: new shades
Mending Cottons, 4-ply: good colors
Linen Thread, 50-yard spools: black, drab, white
Hair Curlers, "The Jewelite"
Mercerised Sewing, 50-yard spools: new colors
Dress Card in assorted colors
Lingerie Ribbon, peach, pink, white
Bobby Pins, black or brown
Powder Puffs
Steel Pins of good quality
Hat Pins, 4 on card: black or white
Boot Laces, 6 pairs in bundle: black only
Bobby Combs, black or colored
Bobby Pins, strong quality
Gilt Safety Pins, 50 on ring
Mending Plaits, variegated shade
Measuring Tapes, 60-inch
Bias Tapes, double fold, 6-yard cards
Elastic, 3 or 4-yard bundles: white
Corset Laces, 3-yard lengths
Brass Safety Pins, 46 on ring: assorted
Shoulder Straps, adjustable: peach, pink, white
Roll Garters in assorted colors
Shoe Trees, natural finish
Dishcloths, knitted cotton
Waist Hangers, 3 in bundle
Brassieres, snug fitting
Toy Banks, regular value, 25c
Buttons and Buckles, new shipment

2 for 9c

Brassieres, brocaded rayons and silks **29c**
Rayon Undies, Vests, Panties and Bloomers **29c**
Garter Belts, strong elastic inserts **29c**
Chair Pads, cretonne or oilcloth **29c**
Face Cloths, pastel colors **2 for 29c**
Dress Shields, English make: two sizes, Pair **39c**
Brassieres, satin and silk **39c**
Cushions, Kapok filled: cretonne covered **49c**
Rubber Aprons, all-over style **69c**
Shopping Bags, covert cloth: zipper fastener **89c**
Knitting Bags, well made: dome fasteners **99c**

• STATIONERY

Writing Pads, linen finish. Letter, note and Empress size
Fat Envelopes, linen finish. 2 packets for
Blue-Lined Envelopes, 2 packets for
Linen and Vellum Envelopes, packet
Stamps
Paste and Mucilage
Wax Paper, 50-sheet roll
Bridge Tallies, 2 tables
Doilies
Paper Napkins, 75 in pkt.: white
Children's Books
Pencils, Mikado—H, HB and B, Each
Lead Pencils, dozen
Leatherette Exercise Books, 2 for
Stenographers' Note Books
Blotting Paper, a packet
Rulers, 12-inch
Scratch Pads, a packet
Blue Black Fountain Pen Ink
Erasers, 2 for
Playing Cards, single packs
Rubber Bridge Cloths
English Compendiums, blue or white paper and envelopes
Playing Cards, doubles, boxed: gilt edges, linen finish

9c Each

• DRUGS

Cheramy Cappi Face Powder
Cheramy Cappi Talcum
Adhesive Tape, 1 inch x 1 yard
Nail Scrubs
Benzoin and Almond Lotion
Wave Set
Gauze, sterilized, 1-yard square
Absorbent Cotton, 1-lb. pkg.
Nail Polish
Adhesive Strapping, 1-inch x 1 yard, 2 for
Facial Creams, cold and tissue
X-Basin Depilatory
Lemaire's Olde English Lavender Solid Brilliantine, tin
Vaseline, white and yellow jars
Deodorant Cream
Wood's Dental Blocketes
Olive Oil, 2-oz. bottles
Castor Oil, 2-oz. bottles
Epsom Salts, 1-lb. pkgs.
Borax, 1-lb. packages
Tincture Iodine, 1-oz. bottles

9c Each

MAIN FLOOR

• DRUGS

Royalite Bath Salts
Seidlitz Powders
Peroxide, 4-oz. bottles
Dr. West's Tooth Paste
Colgate's Tooth Paste
Aromatic Cascara, 2-oz bottles
Juna Face Preparations Witch Hazel Bay Rum, Eau de Quinine
Talcums, assorted, large tins

19c EACH

Lyndon Creme of Almonds
Lyndon Balm
B-almonde Creams—Lemon, Cleansing, Vanishing
Pond's Cold, Liquefying, Vanishing Creams
Lyon's Tooth Powder
Pepsodent Tooth Powder
Kalymos, Farbin's, Minty's Tooth Pastes
Barrer's Aspirin Tablets, 2 dozen
Absorbent Cotton, 1-lb. rolls
B B C Milk Magnesia, 16-oz. bottles
Palmolive Shaving Cream, giant size
Fruit-a-tives

29c EACH

B B C Almond Lotion
Liquid Petrolatum, 32-oz. bottles
Giant Toilet Tissue, 10 rolls
Olive Oil, 16-oz. bottles
Eno's Fruit Salt, family size
Kotex, 18 pads
Listerine, 14-oz. bottles

39c EACH

B B C Malt and Cod Liver Oil, 2-lb. jars
Jergen's Hand Lotion
Fountain Syringes
Dazzelt & Ramsdell's Cold Cream

59c EACH

79c EACH

89c EACH

• DRESS FABRICS

30-INCH COTTON CREPE
Black only . . . heavy weight. Yard **9c**

36-INCH COTTON PRINTS
Attractive new patterns. Regular 29c! Yard **19c**

27-INCH RAYON TAFFETA
A bevy of colors . . . plain or brocade. Yard **19c**

30-INCH PONGEE
Good weight—all silk. Yard **29c**

36-Inch Printed Cottons
A fine assortment of values Regular up to 49c! Yard
29c

31-INCH SPUN SILK
Fine white all-silk. Outstanding value at. yard **39c**

36-INCH FRENCH RAYON CREPE
Soft and washable. Assortment of shades. Yard **49c**

38-INCH ALL-SILK FLAT CREPE
—for dainty lingerie or kiddies' wear. Soft pastel shades. Yard **69c**

38-INCH WHITE WASH SATIN
A special buy that would usually sell at $1.00 yard. Yard **69c**

PATTERNS
Your choice of our regular 15c patterns for
9c

• HOUSEHOLD DOMESTICS

36-INCH UNBLEACHED COTTON
Sturdy and useful for many purposes. Yard **9c**

LACE DOILIES
Delightful designs. Limited quantity **2 for 9c**

POT HOLDERS
Specially processed with asbestos. Each **9c**

COTTON BATTS
For padding, 8 oz. Each **9c**

HUCK TOWELS
Strong absorbent quality. Size 18 x 36. Each **19c**

PASTEL OR STRIPE FLANNELETTES
27-inch width. English make. Yard **19c**

42-INCH PILLOW CASES
Woven from fine even cotton. Limit 6. Each **19c**

TURKISH TOWELS
Gay stripes for everyday use. Each **19c**

LACE RUNNERS
Attractive new designs in ecru shade. Each **29c**

H.S. LINEN TRAY CLOTHS
Hand drawn threads. Tan shade. Each **29c**

BLADES
Sheffield steel blue blades—5 to a package. English make; 25c value for
9c

36-INCH HORROCKSES WHITE
Flannelette
Soft nappy finish. Yard
29c

38-INCH HEAVY ENGLISH FLANNELETTE
A superior quality of Egyptian cotton. Yard **39c**

80-INCH SHEETING
Sturdy unbleached sheeting that will soon ish white. Yard **39c**

COLORED TURKISH TOWELS
Strong English make: gay colors. Size 24 x 48. Each **39c**

PILLOW TICKS
Feather-proof ticking to renovate your pillows **49c**

MAIN FLOOR

• HOUSEHOLD DOMESTICS

BRIDGE CLOTHS
Blue, black, red or brown. Each **49c**

DAMASK CLOTHS
Splendid for everyday use. Size 52 x 52 **49c**

INITIALLED TURKISH TOWELS
Thick and fluffy . . . soft and absorbent. Each **59c**

• STAPLE NEEDS

LINEN PILLOW CASES
Hemstitched . . . fine Irish linen. Each **59c**

COMFORTER BATTS
1-lb. weight . . . size 72 x 90. Will make one comforter **59c**

72-INCH BLEACHED SHEETING
Fine even texture . . . hemmed free. Yard **59c**

TUSCANY LACE RUNNERS
Charming hand-made designs. Each **69c**

TEA TOWELS
Strong, absorbent linen **2 for 69c**

80-INCH BLEACHED SHEETING
Will give you years of satisfaction. Yard **69c**

TABLECLOTHS
Gay checks or novelty designs. Size 52 x 52 **79c**

ROLLER TOWELS
Made from absorbent English toweling. Each **79c**

EMBROIDERED PILLOW CASES
All hand embroidered. A keen value at, per pair **89c**

HEMSTITCHED LINEN CLOTHS
Pure Irish linen in tan shade. Size 54 x 54 **89c**

FULLY BLEACHED SHEETS
Limited quantity. Size 72 x 90. Each **99c**

LINEN LAUNDRY BAGS
In attractive stripes. Each **99c**

NOVELTY LUNCH CLOTHS
Crepes and novelty linen weaves. Size 52 x 52 **99c**

• ACCESSORIES

COSTUME JEWELRY
We have a grand assortment of Necklets, Earrings, Clips, etc. Each **9c**

WOMEN'S BELTS
Suedine patent finish leatherette in various widths and many colors. Each **9c**

Womens' and Misses' Angelskin Blouses
Eight very attractive styles . . . short sleeves. In lovely colors. Sizes 14 to 20.
79c

WOMEN'S HANDKERCHIEFS
Soft, mercerized mull . . . narrow colored borders in contrasting shades . . . **3 for 9c**

SMART BIAS-CUT SILK SCARFS
Pleasing shades and smart designs **79c**

SEMI-SERVICE AND DULL CHIFFON
HOSIERY
600 Pairs! Subs of higher-priced lines. Sizes 8½ to 10½. Big range of smart colors. Buy them now while the price is low!
59c

• MEN'S AND BOYS' WEAR

Men's Broadcloth SHIRTS
150 English Shirts in smart patterns and colors . . . fast dyes. Collar-attached style. Sizes 14½ to 17.
89c

MEN'S SILK TIES
Regular 50c! Dozens of patterns and colors . . . all full size. Each **19c**

MEN'S BRACES
Strong elastic web . . . large selection of patterns and colors **49c**

MEN'S WOOL SCARFS
Fancy patterned plaids, fringe ends. Full size and all wool **59c**

MEN'S HANDKERCHIEFS
50 Dozen! Full size, plain white or with colored border. Fine lawn. Dozen **69c**

MEN'S TWEED CAPS
Regular $1.00 and $1.50! All-wool fancy pattern tweeds . . . full crowns . . . silk lined. Sizes 7 to 7⅞ **69c**

MEN'S UMBRELLAS
25 Only—strongly made. Tassel end. Each **79c**

WOOLS
1,000 Balls of 4-ply Knitting Wool. Ideal yarn for cushions, Afghans, etc. White, brown, cardinal, green, pink. Ball
9c

SECOND FLOOR

• MILLINERY

SMART LITTLE TURBAN CAPS
Made of fine Jersey wool, for girls, misses and small women **19c**

CLEARING HATS
Oddments in felts . . . assorted colors. Limited quantity! **49c**

PLAID OR PLAIN CAP AND SCARF SETS
6 Only. Regular $1.95! Plaid or plain. Clearing at **99c**

• LINGERIE

"CELASUEDE" LINGERIE
Lace-trimmed ruffed panties and bloomers. Tea rose and white. Small, medium, large. A special buy at, each **69c**

WOMEN'S SILK AND SATIN PANTIES
Fantasy clearance . . . Duchess satin and French crepe panties. Grand assortment **59c**

WOMEN'S SUEDE TAFFETA SLIPS
Lace-trimmed yokes and hems full bias cut. Tea rose and white. Sizes 32 to 44 **69c**

WOMEN'S LONG-SLEEVE
FROCKS
Final clearance of tweeds, pussy willows and rabbit hair frocks. Sizes 14 to 18. Were priced originally at $2.95! Special
99c

• CHILDREN'S WEAR

LITTLE GIRLS' SKIRTS
All-wool crepe . . . box pleated . . . buttoned to cotton bodice. Navy, brown, Copenhagen, red. Sizes 6 to 8 years **69c**

GIRLS' RAYON LINGERIE
Watson's standard make . . . vests, panties and briefs. Tea rose, white. Sizes 2 to 14 years. Each **39c**

THIRD FLOOR

• DRAPERIES

100 CURTAIN RODS
Extend to 48 inches. Complete with brackets **9c**

CONGOLEUM MATS
Size 18 x 36. Wide range of patterns. Each **19c**

FIGURED SCRIMS AND COLORED MARQUISETTES
36 and 38-inch. Yard **19c**

150 YARDS RUFFLE MARQUISETTES
In dainty colored designs. 30 inches wide. Regular 39c! Yard **29c**

50-INCH CASEMENT CLOTH
Good variety of shades, suitable for side or draw curtains or lining drapes. Yard **29c**

30 PAIRS RUFFLE CURTAINS
Plain white and cream scrim, with ruffles of rose, green and blue; 2½ yards long. Pair **59c**

COTTON NET
36 inches wide. Neat designs **4½ yards 99c**

• CHINAWARE

2-HANDLE GLASS NAPPIES
These are handy for candy or nuts. Regular 15c **9c**

GLASS ASH TRAYS
Assorted. Good area and depth. Regular 15c **9c**

GLASS SALTS AND PEPPERS
—with metal tops. Regular 20c **9c**

HOUSEHOLD JUGS
Good size. Regular 15c **9c**

CUPS AND SAUCERS
Neat patterns. Special **2 for 9c**

REFRIGERATOR OR BUTTER DISHES
Glass covered. Size 4½ x 8. Regular 30c **19c**

COMBINATION JUG AND REAMER
Handy size. Regular 39c **19c**

BARREL MUGS
You will find many uses for these. Regular 5c. Special **6 for 19c**

HOUSEHOLD SCISSORS
Handy size, good cutting edge **19c**

Sets 3 Kitchen Jars
Snug-fitting lids. Neat and easy to keep clean. Set
19c

CRUET SETS
Set consists of tray, salt, pepper and mustard. Reg. 50c **29c**

HOUSEHOLD SIZE TEAPOTS
Blue Willow or Windmill designs. Special **19c**

H B C SILVER CREAM
Makes silverware bright and clean with very little polishing **29c**

LARGE EMBOSSED JUGS
—with fleece decoration. Regular 49c **39c**

HOUSEHOLD SCISSORS
They have a keen cutting edge **49c**

2-PIECE CARVING SETS
Strong fork and sharp carving knife. Regular $1.00 **49c**

BONBON DISHES
Silver-plated. Regular $1.00 **69c**

SUGAR SHAKER
Glass with silver-plated top. Regular 75c **69c**

SETS 3-NESTED BOWLS
Handy size and neatly decorated **79c**

GEORGIAN-SHAPED TUMBLERS
Regular 8 for 99c! Special **6 for 79c**

THIRD FLOOR

• HOUSEWARES

DISH MOPS
—with large cotton head. Special, each **9c**

ENGLISH COAL TONGS
Strongly made and easy to use. Regular 19c **9c**

PARING KNIVES
Stainless . . . rivetted handle. Regular 25c.
9c

HEARTH BROOMS
Serviceable size **9c**

Household Mirrors
Mantel or dresser mirrors of heavy plated glass . . . swing-type easel. Can also be made to hang on wall. Regular 25c!
9c

ENAMEL PIE DISHES
Oval and oblong shapes. Special **19c**

LAVATORY OR BOWL BRUSHES
Strong bristle. Long handle. Each **19c**

BREAD KNIVES
English make . . . serrated edge . . . keen cutting edge **19c**

LARGE COLANDER WIRE STRAINERS
Special price **19c**

• HOUSEWARES

RUBBER HANDLEBAR GRIPS
—for bicycles. In two sizes. Regular 35c. Pair **19c**

SPONGE RUBBER BATH MATS
Will not slip on wet floor. Regular 39c **29c**

PLUNGERS
Large suction cup and long handle. For cleaning sink drains, etc. **29c**

FRENCH FRYERS
Serviceable size pan and wire basket. Regular 49c **39c**

BICYCLE LAMPS
—complete with battery. Regular 60c **39c**

28 x 1½ BICYCLE TUBES
Heavy quality rubber **49c**

WORKMEN'S LUNCH BOXES
Standard size . . . with space for thermos bottle **59c**

ATHLETIC SUPPORTS
Pal brand. In three sizes. Regular $1.25 **69c**

GYM SHORTS
Elastic waist . . . patch pocket. White or navy **69c**

BLINDCRAFT CORN BROOMS
These are made by the blind **69c**

JOHNSON'S WAX SPECIAL
1 pint tin of Glo-Coat, 1 bottle of Furniture Polish, 1 Jar Silver Polish—all for **69c**

RECIPE BOXES
—of strong metal. Recipe index and cards included. Reg. 79c **59c**

FLOOR BROOMS
Dandy sweeping head . . . with handle. Regular 95c **79c**

SIFT SHEEN FLOUR SIFTERS
Can be operated with one hand. Regular $1.00 **89c**

HORSEHAIR BROOMS
English make. Regular $1.25 **99c**

WEAR-EVER SAUCEPANS
Household size. Regular $1.35 **99c**

HBC Cash and Carry Specials

MONEY-SAVERS FOR TODAY ONLY

LIFEBUOY SOAP 3 cakes **19c**
NABOB TOMATOES 2½'s. Per tin **9c**
ROGERS' GOLDEN SYRUP 5's. Per tin **29c**

ROBIN HOOD OATS, large packet **19c**
NABOB JELLY POWDERS, 2 packets for **9c**
BEEKIST HONEY, 4's, per tin **49c**
SUNFLOWER SALMON, 1's, 2 tins **19c**
TUNA FLAKES, light, ½'s, 2 tins **19c**
JAEGAR SARDINES, 2 tins for **19c**
CONNOR'S KIPPERED SNACKS, 2 tins **9c**
MILD CANADIAN CHEESE, per lb. **19c**

HBC FAMILY BLEND TEA
Regular 45c. Special, per lb. **39c**

OLD CITY MAPLE SYRUP, 12-oz. bottle **19c**
DRIED GREEN PEAS, 2 lbs. for **9c**
HOLBROOK'S MALT VINEGAR, large bottle **19c**
KOREAN CRAB MEAT, ½'s, per tin **19c**
LIBBY'S SPAGHETTI, in tomato, tin **9c**
ASHCROFT TOMATO CATSUP, 13-oz. bottle **9c**
COTTAGE ROLLS, lb., **19c**

LIBBY'S PICKLES
Sweet and Sour Mixed and Mustard, and Sweet Relish. Special, per bottle **19c**

HBC Service Specials

SERVICE MEATS

500 LBS. SWEET PICKLED CORNED BEEF (Choice Cuts), per lb. **16c**
500 LBS. H B C CAMBRIDGE SAUSAGE (Small Casings), per lb. **15c**

ROUND STEAK, per lb., **22c**
MINCED BEEF, 2 lbs. **19c**
VEAL CUTLETS, per lb. **22c**
SHOULDER STEAKS, lb. **12c**
RIB LAMB CHOPS, lb., **30c**
STEWING BEEF, 2 lbs. **21c**
PORK CHOPS, per lb. **25c**
SAUSAGE MEAT, lb., **10c**

SUPER SPECIALS FOR 9c TO 99c DAY

FLOUR, Five Roses and Robin Hood, 24-lb. sack **99c**
TEA, H B C No. 1 Broken Orange Pekoe, regular 65c. Special, per lb. **59c**
SAIR DATES, good quality, 3 lbs. **19c**
COFFEE, H B C—Freshly Ground, per lb. **19c**
PRUNES, Fancy Quality, size 40-50's, 3 lbs. **29c**
FANCY APPLES, Yellow Newtowns, 4 lbs. **29c**
BANANAS, Firm and Ripe, per lb. **9c**
SIDE BACON, sliced, lb. **29c**
EGGS, Grade "A" Large, per dozen **29c**
BOLOGNA SAUSAGE, sliced, ½ lb. **9c**
PURE REFINED LARD, 2 lbs. for **29c**
SUNKIST ORANGES, large and juicy, 3 dozen **99c**
JOHNSON'S FLUID BEEF, 16-oz. bottle. Regular 95c. Special at **79c**
WALNUT PIECES, Fancy Quality, light meat, lb. **29c**
CRAWFORD'S SLICED PINEAPPLE, per tin **9c**
FRESH LICORICE ALLSORTS at, per lb. **19c**
PEANUT BRITTLE, special, per lb. **19c**
OLD DUTCH CLEANSER, 2 tins for **19c**
TOILET ROLLS, 3 for **9c**
MALT, H B C Gold Medal Brand, light or dark, 3-lb. tin for **99c**
SPICES, Assorted, per tin, **9c**
HEINZ TOMATO KETCHUP, large bottle **19c**

WOOD IS PLANNING TENNIS COMEBACK

NEW YORK, Feb. 22 (AP).—Blond Sidney B. Wood, Jr., one of the United States best tennis players for half a dozen years, gave 1937 Davis Cup prospects a big boost today by announcing his return to competition.

Ready to start west, where he plans to begin a comeback campaign by practising with Don Budge, the country's No. 1 player, Wood revealed that he had fully recovered his health and at the same time had strengthened his finances so he could devote plenty of time to tennis.

Rain Halts Cricket

MELBOURNE, Australia, Feb. 22 (AP).—Rain prevented play today in the match between the Marylebone Cricket Club touring team and Victoria which opened Saturday. At the end of the first day the Antipodeans had obtained 144 for the loss of two wickets in reply to the tourists' first innings score of 187.

HOTSPURS ADVANCE

LONDON, Feb. 22 (AP).—Tottenham Hotspurs defeated Everton, 4-3, today at White Hart Lane in a replayed fifth round English Football Cup match. The Spurs now meet Preston North End in London in the next round to be played March 6. Last Saturday Tottenham and Everton played to a 1-1 draw.

Duncan Cagers Win

SHAWNIGAN LAKE, Feb. 20.—"Nacnuds," intermediate "A" basketball squad from Duncan, visited the lake on Friday evening to engage the local five in the first exhibition game played here since Christmas.

The first stanza was evenly contested, with the visitors holding only a two-point lead at the rest period, but setting a faster clip in the final half, Duncan pulled away from the lake quintette and finished on the long end of a 45-26 score. F. Luckovich refereed.

RUTH IN FINAL

HAMILTON, Bermuda, Feb. 22 (AP).—Babe Ruth and T. Sufferin Taller, twice winner of the metropolitan title, today shot their way into the finals of the Mid-Ocean invitation golf tournament. Ruth was hard pressed to defeat C. Everett Bacon, of Montclair, N.J., one up.

LONDON, Feb. 22 (AP).—Millwall obtained a 3-1 verdict over Bristol City in a Southern Section, Third Division English Football match played here today.

MARINE, RAIL and AIR

SCHOOLS HAD RECORD YEAR

Air Universities at Hamble And Ansty Instructed Many Flying Students

LONDON, Feb. 22.—Air Service Training, Ltd., which operates the world's biggest flying school at Hamble, on Southampton Water, and a subsidiary school at Ansty, near Coventry, reports its record year since it was founded by Sir John Siddeley in 1931. Hours flown by the Hamble instructional fleet during 1936 aggregated no fewer than 16,267, while the Ansty total was 6,906. Thirty-eight airplanes of thirteen different types, were engaged at Hamble and sixteen Avro Cadet trainers at Ansty.

Hamble has always drawn its students from many lands, and the 164 civilian pupils who were under instruction during the year came from no fewer than twenty-three countries. Two of them spoke no English. At the end of 1936, forty-eight students were taking the three years' course for commercial pilots, as compared with thirty-nine twelve months before; twenty-eight were taking the two years' course in ground engineering. Demand for students trained at the school far exceeds supply, and not one man who has passed successfully through either of these long courses at Hamble has failed to secure a job immediately in civil aviation. Twenty-two students took the radio course.

During the year thirty-one students qualified for the "A", or amateur pilot's, licence; twenty-one for the "B", or commercial pilot's licence; six passed the extremely difficult test for the second class navigator's certificate; four acquired full ground engineer's licences, and fourteen radio licences.

AIR MAIL PILOTS

Forty-nine Imperial Airway pilots have completed a course of one month's training at Hamble in handling Cutty Sark amphibians and Short Calcutta or Rangoon flying-boats, to fit them for control of the Empire boats that are now going into service on main Imperial routes. Air Service Training has a three years' contract with Imperial Airways for this essential work.

Most numerous type in the school fleet is the Avro Cadet, a trainer biplane which is recognized in this country and abroad as one of the pleasantest airplanes for the pilot yet built. The Hamble fleet also includes three amphibians, a large three-engined flying-boat, an autogiro, and a three-engined land monoplane.

Shipping Calendar

TO ARRIVE

PACIFIC PRESIDENT—United Kingdom, February 23.
EMPRESS OF RUSSIA — Philippines, China and Japan, February 27.

TO DEPART

PRESIDENT GRANT — Japan, China, Philippines, February 27.

Remained Afloat After Collision in Columbia

The American Freighter, Edward Luckenbach, Received a Battered Bow and Several Deep Scars Along Her Waterline, When She Rammed the Italian Motorship Feltre, in an Early Morning Collision in the Columbia River, Forty-Two Miles From Portland, on Wednesday Last. The Feltre Went to the Bottom, the River Being Slightly Over Thirty Feet Deep Where She Sank.

Pilots Spend Two Days and Nights On Isolated Lake

ANCHORAGE, Alaska, Feb. 22 (AP).—After spending two days and nights on an isolated lake near here, Pilots Bert Lien and Herb Larson arrived here today.

They took off from Cordova Friday morning on a 150-mile flight to Anchorage, but were forced down by bad weather. Their plane was undamaged.

The coast guard cutters Haida and Morris joined in the search for the missing pilots.

GET EXCITED AT ST. JOHN'S

Sealers Converging on Headquarters of Industry in Ancient Colony

ST. JOHN'S, Nfld. Feb. 22 (CP).—Excitement pervaded this old seaport today as adventurous Newfoundlanders, young and old, began converging on St. John's, in answer to the annual assembly-call of the "swilers."

On March 6, two days earlier than last year, the Newfoundland sealing fleet of seven vessels will move off toward the northern ice fields for the annual slaughter of the main seal pack.

The sailing date is almost two weeks away yet, but the sealers come early to be sure of a berth. Last year the same seven vessels were in the fleet, and 1,500 men went north with them.

For the first time in forty-six years Captain Abram Kean, O.B.E. won't be in command of one of the ships. He was honored three years ago by King George V for his length of service to the fleet and in recognition of his feat of being the only man to have brought home 1,000,000 pelts in his lifetime.

For all his eighty-one years the "commodore" maintains he still feels as fit as he did when he first joined up with the fleet as a gawky youth sixty years ago.

AIRPLANES DELIVERED

Ten Machines Taken Over By Department of National Defence

OTTAWA, Feb. 22 (CP).—Ten airplanes for military use were delivered to the Department of National Defence in the twelve months previous to February 1, 1937, Defence Minister Ian Mackenzie told the House of Commons today in answer to a question by J. R. MacNichol (Conservative, Toronto-Davenport).

Four Blackburn "Shark 11" torpedo-spotter reconnaissance aircraft were ordered in 1935, but delivered during the period in question, the minister replied. Three airplanes of the same type were ordered in April, 1936, but delivery has not been made.

Six Westland "Wapita 11A" day bombers aircraft were purchased from the British Air Ministry in 1935 and also delivered in Canada during the twelve months previous to February 1. They were used machines.

Three of the Shark aircraft were sent to the Dominion Air Force at Trenton, Ontario, and eight, six and one-half and five flying hours respectively have been credited to the planes since they were sent to Trenton, the report said.

In answer to the query as to whether any of the planes were defective, the reply said: "Some not unexpected difficulties have arisen, partly due to the Canadian Winter climate and partly to the inexperience of this equipment on the part of the Royal Canadian Air force personnel. These matters are being righted."

VANCOUVER SHIPPING

VANCOUVER, Feb. 22 (CP). — The Norwegian motorship Horda, under charter to Latin-American Line, for which British Columbia Shipping Company, Ltd., is agent, will arrive on the Fraser River on Tuesday to load for South America. The ship ran aground at Coos Bay, Wash., Saturday night, but her agents report her undamaged.

Empire Shipping Company, Ltd., agents in British Columbia for United Ocean Transport Company, were advised by cable today that S. Ishida, president of the U.O.T., died at Kobe, Japan, Saturday.

Mr. Ishida was a frequent visitor to the British Columbia Coast.

TO THE Coronation

Capt. J. G. P. Bisset, R.D., R.N.R., of the "Lancastria."

R.M.S. "LANCASTRIA"

from MONTREAL - APRIL 30th

The 17,000 ton "Lancastria" is *the deepest draught ship ever brought to Montreal* and will make a special sailing direct to *London* for the Coronation.

The accommodation on this magnificent vessel comprises many excellent features . . . cocktail bar . . . luxurious suites . . . beautiful public rooms . . . superior staterooms in all classes . . .

Sail with Captain Bisset on the "Lancastria"—a delightful combination offering a pleasant prelude to glorious England in her Coronation Year.

LOW RETURN RATES
from $277. Cabin - $209. Tourist - $150.50 Third

Other Coronation sailings from Montreal
April 29th, "ANTONIA" to SOUTHAMPTON.
" 30th, "ATHENIA" to LIVERPOOL via Belfast, Glasgow
Apply to

CUNARD WHITE STAR LIMITED

517 Granville St. (Seymour 3648) Vancouver
but the man to see is your local agent.

Travel in Safety!
Swift, warm, air-conditioned
Trains to California

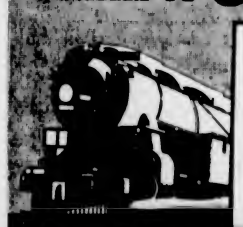

COACH-TOURIST
21-DAY ROUNDTRIPS
SAN FRANCISCO
$29.00
LOS ANGELES
$39.00

Southern Pacific

C. G. ALTON, *Canadian General Agent*, 619 Howe St., Vancouver, B.C., or B. C. TAYLOR, *General Agent*, 1405 Fourth Avenue, Seattle, Wash.

SALTSPRING ISLAND FERRY
DAILY SAILINGS
EXCEPT WEDNESDAYS

Lv. Fulford Harbor	8:15 a.m.	4:00 p.m.
Lv. Swartz Bay	9:30 a.m.	5:00 p.m.

Fares
Automobiles (including driver) ..... 75c to $1.50
Passengers 25c
Trucks (including driver) ..... $1.25 to $2.00
Motorcycles (including driver) 50c

For Further Information and Motor Coach Connections: Phone E 1177, E 1178

GULF ISLANDS FERRY CO. LIMITED

AIRWAY BILL ABOUT READY

Several Canadian Companies Seeking Substantial Part of Operations

OTTAWA, Feb. 22 (CP).—Bill to establish the company to operate the trans-Canada airway is ready, it was learned today, but there may be further delay before it is introduced in Parliament. The Government may decide, however, to get a start on the airway bill before the budget debate begins next week.

Belief was the bill will go to a committee of the House, where various interests will be able to present their views. The understanding has been the two large railway systems would be important shareholders in the company with some form of control reserved by the Government itself.

Several Canadian airways are believed to be seeking a substantial part of the business, however, and as a result, final arrangement has been delayed. Problems arising from the bill are now believed to have been partially ironed out.

Hon. C. D. Howe, Minister of Transport, has been planning to put the western link of the route into operation sometime this year and open the link between Montreal and the Maritimes in 1938.

Besides the main trunk line that would enable Toronto and Montreal mail to be delivered in Vancouver in less than twenty-four hours, the Government is understood to have several feeder lines in mind. Passengers and packages are to be carried.

PRESSING FOR LOWER RATES

Insurance on Ships Using Hudson Bay Route Being Reduced Annually

OTTAWA, Feb. 22 (CP).—The Hudson Bay route to Churchill, Man., will be opened August 5 this year, compared with August 10 last year. The closing date without surcharge on insurance will be extended from October 7 to October 10. This was indicated in a reply tabled in the House today to a question asked by W. A. Tucker (Liberal, Rosthern).

The opening date will be subject to provision that no vessel may pass Cape Chidley between August 5 and August 10 until advised by patrol ship N. B. McLean that it is safe to do so. Vessels may use the route between October 11 and 15 by paying a 25 per cent insurance surcharge.

The reply explained the insurance rates on cargoes was a matter of competition. Rate on ships using the Hudson Bay route to Churchill had been reduced annually from 1930 to 1936 by strong representations from the Dominion Government to the Imperial shipping committee.

The 1936 rates were approximately 1 1-2 per cent above the St. Lawrence route. The Government would continue to press for lower Hudson Bay rates, the ministry replied.

Ocean and Coastwise Movements

Weather Report

ESTEVAN — Raining: southeast, fresh: 29.82: 44: sea rough.

LENNARD ISLAND—Raining: southeast, fresh: 29.74: moderate swell.

PACHENA—Rain: southeast, fresh: 29.85: 43: rough.

CARMANAH—Raining: calm: 29.92: light swell.

CAPE BEALE—Rain: southeast, fresh: 29.90: choppy.

Wireless Report

PRINCESS MAQUINNA — At Franklin River at 4 p.m., northbound.

West Coast Mails

Mails close 10 p.m., 1st, 11th and 21st each month for Ahousat, Bamfield, Coeperecee, Clayoquot, Clo-oose, Ecoole, Estevan Point, Kakawis, Kildonan, Kyuquot, Nootka, Port Alberni, Port Renfrew, Bechart, Tofino and Ucluelet. Due 1:15 p.m., 8th, 18th and 28th each month, except Ecoole.

Mails close 10 p.m., 21st each month and 9 45 p.m., 22nd each month for Centre Island. Due 1:15 p.m., 28th each month.

Mails close 9:45 p.m., 2nd, 12th and 22nd each month, except Sundays, for Clayoquot, Estevan Point, Kakawis, Kyuquot and Tofino.

Mails close 9:45 a.m., 8th, 16th and 26th each month, except Sundays, for Clo-oose, Port Renfrew, Bamfield and Kildonan.

Mails close 9 45 a.m., Thursdays and Saturdays, for Bamfield, Ecoole, Kildonan, San Mateo, Bechart and Ucluelet. Due 5 10 p.m., Tuesdays and Saturdays.

Mails close 11:15 p.m., Mondays, and 1 p.m., Fridays, for Holberg, Port Alice and Quatsino. Due 7 a.m., Tuesdays and Fridays.

Mails close 10 p.m., 1st each month, and 9:45 a.m., 2nd each month, for Cachalot. Due 1:15 p.m., 8th each month.

Gulf Island Mail

GANGES, GALIANO, MAYNE, PENDER ISLAND, FORT WASHINGTON, SALTSPRING ISLAND
Mails close Sundays, Wednesday, Friday, 11 15 p.m.; Tuesday, 10 a.m.
Mails due Monday, 7:15 p.m.; Sunday, Wednesday, Friday, 7:15 p.m.

BEAVER POINT, FULFORD HARBOR
Mails close Tuesday, 10 a.m.; Wednesday, Friday, 11:15 p.m.
Mails due Sunday, Wednesday, Friday, 7:15 a.m.

SATURNA
Mails close Sunday, Wednesday, 11:15 p.m.
Mails due Monday, 7:15 p.m.; Friday, 7:15 a.m.

SOUTH PENDER
Mails close Sunday, Wednesday, 11:15 p.m.
Mails due Monday, 7:15 p.m.; Friday, 7:15 a.m.

MUSGRAVE
Mails close Tuesday, 10 a.m.; Friday, 11:15 p.m.
Mails due Sunday, Wednesday, 7:15 a.m.

NORTH GALIANO
Mails close Sunday, 11:15 a.m.

Coasting Craft

VICTORIA-VANCOUVER — St. Princess Charlotte or St. Princess Alice will leave Victoria daily for Vancouver at 1 30 p.m.; St. Princess Charlotte or Ss. Princess Alice will arrive Victoria daily from Vancouver at 3 30 p.m.; Ss. Princess Joan or Ss. Princess Elisabeth will leave Victoria daily at 12 midnight for Vancouver; Ss. Princess Joan or Ss. Princess Elisabeth will arrive Victoria daily from Vancouver at 7 a.m.

VICTORIA-SEATTLE—Ss. Princess Charlotte or Ss. Princess Alice will leave Victoria daily at 4 30 p.m. for Seattle. Ss. Princess Charlotte or Ss. Princess Alice will arrive Victoria daily at 1:10 p.m. from Seattle. Ss. Iroquois will leave Victoria daily at 9 a.m. for Seattle. Ss. Iroquois will arrive Victoria daily at 9 35 a.m. from Seattle.

VICTORIA-PORT ANGELES—Ss. Iroquois will leave Victoria daily for Port Angeles at 9 a.m.; Ss. Iroquois will arrive at Victoria daily from Port Angeles at 9 35 a.m.

NANAIMO - VANCOUVER. — Ss. Princess Elaine leaves Nanaimo for Vancouver daily, except Saturday and Sunday, at 8 a.m. and 2.30 p.m. Ss. Princess Elaine leaves Nanaimo, on Saturday only, at 8 a.m., 2.30 p.m. and 9 15 p.m. Ss. Princess Elaine leaves Nanaimo, on Sunday only, at 5 45 p.m.

VICTORIA-WEST COAST — Ss. Princess Maquinna will leave Victoria for West Coast of Vancouver Island ports on the 1st, 11th and 21st of each month at 11 p.m.

VANCOUVER-NORTHERN BRITISH COLUMBIA—Ss. Princess Adelaide will leave Vancouver every Wednesday for Prince Rupert and way ports at 9 p.m.; Ss. Prince Rupert or Ss. Prince George will leave Vancouver for Stewart and way ports every Monday at 8 p.m.; Ss. Cardena will leave Vancouver every Tuesday at 9 p.m. for Prince Rupert and way ports; Ss. Catala will leave Vancouver every Friday at 9 p.m. for Stewart and way ports.

VANCOUVER-QUEEN CHARLOTTE ISLANDS—Ss. Prince Charles will leave Vancouver every alternate Saturday for Queen Charlotte Island points and Prince Rupert at 8 p.m.

SWARTZ BAY-FULFORD HARBOR—Mv. Cy Peck will leave Swartz Bay daily, except Wednesday, at 9:30 a.m. and 5 p.m.; Mv. Cy Peck will leave Fulford Harbor daily, except Wednesday, at 8 15 a.m. and 4 p.m.

BRENTWOOD-MILL BAY—Ms. Cascade will leave Brentwood at 9 a.m., 10 a.m., 11 a.m., 12 noon, 2 p.m., 3 p.m., 4 p.m. and 5 p.m.; Ms. Cascade will leave Mill Bay at 8:30 a.m., 10:30 a.m., 11:30 a.m., 12:30 p.m., 2:30 p.m., 3:30 p.m., 4:30 p.m. and 5:30 p.m.

VICTORIA - GULF ISLANDS — Princess Mary leaves Victoria every Tuesday for James Island, Piers Island, Port Washington, Ganges Harbor, Mayne Island, Galiano Island and Vancouver at 10:30 a.m.

SIDNEY-ANACORTES—Ss. Rosario will leave Sidney for Anacortes at 2 p.m. daily; Ss. Rosario will arrive at Sidney from Anacortes at 1:15 p.m. daily.

Transpacific Mails

CHINA AND JAPAN

PRESIDENT GRANT—Mails close 4 p.m., February 27. Due at Yokohama, March 12; Shanghai, March 18; Hongkong, March 19.

*Carries mail for Honolulu.

AUSTRALIA AND NEW ZEALAND

MARIPOSA (via San Francisco)—Mails close 11:15 p.m., February 27. Due at Auckland, March 18, Sydney, March 22.

AORANGI—Mails close 4 p.m., March 17. Due at Auckland, April 2; Sydney, April 10.

Queen Charlotte Mails

VIA VANCOUVER—Mails close 1 p.m., February 18, March 4, 18.

VIA PRINCE RUPERT—Mails close February 10, 24, March 10, 24.

Tri-ell to Prince Rupert only. Rose Harbor to Vancouver only.

Honolulu Mails

VIA CHINA CLIPPER—Mails close 9 30 a.m., Tuesdays.

PROPELLER RECOVERED

Reduction Gear of Right Motor Broke on Night Of Crash

OAKLAND, Feb. 22 (AP).—The reduction gear was broken on the right motor of the air liner which crashed into the bay here February 9 and caused eleven deaths, C. E. Johnson, division superintendent of the United Air Lines, said today.

As experts studied the motor in efforts to fix responsibility for the tragedy, divers recovered the missing propeller, part of the right wing and pieces of metal of the motor, from the mud in the bay off Mills Field.

The reduction gear correlates the speed of the motor with the propeller, aviation men explained.

SUCCEEDED ON MERCY FLIGHT

Canadian Airways Pilot Flew Hospital Patient Through Sub-Arctic Gale

EDMONTON, Feb. 22 (CP).—Riding on the wings of a forty-five-mile-an-hour-Sub-Arctic gale, Pilot Con Farrell, Canadian Airways, cheated death when he flew a trapper's wife, critically ill, from Francis Lake, twenty-eight miles north of Fort Norman, to hospital at Fort Simpson, it was disclosed today.

Southbound, Farrell reached Norman late last Tuesday afternoon. The same afternoon Frank Rivett, a trapper, arrived after mushing from his cabin at Francis Lake to obtain aid for his wife.

Mrs. Rivett, a native woman, was critically ill, acute septicaemia and peritonitis having set in after an injury.

Braving the blizzard, Farrell flew to the cabin, picked up the woman and took her more than 300 miles south to Fort Simpson in one hour and forty minutes, a record for the route.

American Ship Picketed at Port Of Vancouver

VANCOUVER, Feb. 22 (CP).—Unloading of 250,000 pounds of frozen fish from the American-owned coasting freighter Bellingham was delayed today when the vessel's crew refused to provide steam for winches after local members of the Inland Boatmen of the Pacific formed a picket line at Canadian Fishing Company's dock here today.

Negotiations to arrange a settlement were proceeding between J. Berg, of Ketchikan, Alaska, owner of the vessel, and representatives of the union.

Lady Flyer Will Start World Hop Middle of March

BURBANK, Cal., Feb. 22 (AP). — Amelia Earhart, aviatrix, said yesterday she will begin a 'round-the-world flight in her "flying laboratory" not later than March 15.

"That is about the latest I can hope for the best flying weather," she declared on arrival here after a leisurely flight from Cleveland, Ohio.

British Mails

SS BERENGARIA (Via New York)—Mails close 4 p.m., February 25.

SS MONTCALM — Mails close 1 p.m., February 28.

SS HANSA (Via New York)—Mails close 4 p.m., February 26.

Mail intended for transmission via New York must be so marked. When sent by air over United States lines, mails may be posted three days later than the dates indicated. Two days later for Canadian steamers.

WEST INDIES GENERALLY
Mails close 1 p.m., February 26.

JAMAICA
Mails close 1 p.m., February 26 and 28.

Yukon and Atlin Mails

VIA SEATTLE—Mails close 4 p.m., Fridays.
Mails close 1 p.m., February 15, 24, March 5.

TRAVEL by BUS

3 ROUND TRIPS DAILY BETWEEN
VICTORIA and NANAIMO

Lv. Victoria	*9 15 A.M.—*1:30 P.M.—	6 30 P.M.
Lv. Nanaimo	8 00 A.M.—*1:30 P.M.—	8:30 P.M.

Connecting with Up-Island points.

2 ROUND TRIPS DAILY BETWEEN
NANAIMO and COURTENAY

Lv. Nanaimo	*1 45 P.M.—8:30 P.M.
Lv. Courtenay	*10:00 A.M.—2:00 P.M.

*Connecting with Campbell River—Menzies Bay.

2 ROUND TRIPS DAILY BETWEEN
NANAIMO and PORT ALBERNI

Lv. Nanaimo	*1:30 P.M.—8:30 P.M.
Lv. Port Alberni	*10:15 A.M.—4:15 P.M.

*Connecting With Sproat Lake—Great Central Lake

Low Week-End Fares
TO ALL POINTS ON VANCOUVER ISLAND (Subject to Minimum)
Good going any trip on Friday through Sunday. Final return limit, Monday Midnight. Effective every week-end.
Fare and ¼ for Round Trip

VANCOUVER ISLAND COACH LINES LTD.
DEPOT: 629 BROUGHTON ST. PHONE E-1177
VICTORIA B.C. CANADA

STARTS TODAY!
FOR 3 DAYS

A PICTURE OF ROUSING POWER

Romance Written in Fire and Steel . . . and the Tears of a Woman in Love!

BARBARA Stanwyck

IN SEAN O'CASEY'S

THE PLOUGH AND THE STARS

WITH

Preston Foster

UNA O'CONNOR and Players From the Famous Abbey Theatre, Dublin, Irish Free State

JOHN FORD THRILLS THE WORLD AGAIN . . . WITH A PICTURE AS GREAT AS HIS "THE INFORMER"

20c 19-1
25c 1-5
30c 5 On
PHONE E 0014

Three and a Half Stars . . . Liberty Magazine

ALSO . . A COMEDY . . . AND WHAT A COMEDY! PACKED WITH THRILLS, ROMANCE, GLAMOUR, BEAUTY AND ACTION!

"They Wanted to Marry"

WITH

BETTY FURNESS
GORDON JONES
E. E. CLIVE

HERE FRIDAY

The Sensational Radio Star, BOBBY BREEN

IN

"RAINBOW ON THE RIVER"

WITH

MAY ROBSON

DOMINION

CAPITOL

TODAY, WED. and THURS. ONLY

20¢ 12 TO 1 P.M.

● THE LAUGHS START RIGHT WHERE "THE THIN MAN" LEFT OFF . . . THE SAME MERRY MYSTERIOUS DOINGS.

William Powell Myrna Loy

In Dashiell Hammett's Sequel to "The Thin Man"

"AFTER THE THIN MAN"

At 1:55, 5:02, 8:00, 9:16

NIGHTS EXCEPT SATURDAYS AND HOLIDAYS 500 SEATS 30¢

ALSO . . Romance and Thills!

"BREEZING HOME"

At 1:55, 5:02, 8:00, With

William Gargan, Binnie Barnes

HERE FRIDAY . . .

SONJA HENIE in "ONE IN A MILLION"

ATLAS

NOW SHOWING

No Matter What Happens, Don't Miss

GARY COOPER ● JEAN ARTHUR

At 2:28, 5:41, 9:05

"Mr. Deeds Goes to Town"

ALSO . . . At 1:07, 4:28, 7:40

STEFFI DUNA DOUGLAS WALTON in "I Conquer the Sea"

HERE FRIDAY ● JACK BENNY in "COLLEGE HOLIDAY"

● Phone E 3311 ● 15¢ 12 to 2: 20¢ 1 to 5: 25¢ 5 On

PLAZA

NOW SHOWING

JEAN HARLOW

Suzy

FRANCHOT TONE . . . . CARY GRANT

PLUS

Sir Guy Standing ● Frances Drake in "I'D GIVE MY LIFE"

Coming Thursday—"Petticoat Fever"

Prices: 12-2, 10c; 2-5, 15c; 5 On, 25c

NEW PRICES

Matinee, Till 2 . . 10¢ Nights, Till 7:30 15¢

TODAY — WEDNESDAY

Warner Bros' Thrill Special

HERE COMES THE NAVY

JAMES CAGNEY • PAT O'BRIEN

PLUS

LEW AYRES in "PANIC ON THE AIR"

COLUMBIA

NIMURA

"Since Nijinsky the only dancer in whom all is complete."—Hirlap

TUESDAY, MARCH 2

EMPIRE

Tickets

$3.50, $3.00, $2.50, $1.50

At Willis Piano Co.

Yvonne de Bretigny

EMPRESS HOTEL

WEDNESDAY, FEBRUARY 24, 8:30

Assisted by Peggy Moore

Tickets, Fletcher Bros., 50c and 75c

An unemployed plumber joined the Royal Engineers, and was immediately given a test — i.e., the making of a joint for a lead pipe. The senior N.C.O. sent a written report to the test to the C.O., which read:

"Joint very well done."

Next day the man was appointed to the Officers' Mess.

Brewery Workers Making Demands

TORONTO, Feb. 22 (C.P.) — John Gavin, representative of the Brewery Workers' International Union, announced today he was instructed to advise breweries with union contracts that existing wage agreements are to be terminated and a new agreement with wage increases and a shorter work-week was expected by April 1.

TAKES THREE VICTIMS

SACO, Me., Feb. 22 (AP).—Drowning of three persons in the Saco River—two men and a woman they had tried to rescue when she tumbled off a wharf end—recalled today an old Indian legend which says the river will kill three white people annually till the end of time.

GYROS ASKED TO AID YOUTH

Series of Vocational Talks Suggested by L. E. Good At Luncheon

The suggestion that the Victoria Gyro Club should sponsor a series of talks by key-men in the basic industries of the Province was embodied in a speech on "Vocational Guidance," before members of the organization by L. E. Good of the Employment Service of Canada, at their regular luncheon, yesterday, in the Empress Hotel.

"Our Minister of Labor, Hon. G. S. Pearson, has pointed out that opportunities exist in the basic industries of British Columbia for our young men, and that an occupational survey is needed," said Mr. Good. He maintained that many of those opportunities were now taken by men coming from other countries.

"I am keenly interested in our young men, who for the most part are unfamiliar with the industries they are about to enter. If they were better informed, I am sure they would waste less time in finding something to their liking, and in switching from job to job."

"During the war years our citizens who served overses were between the ages of twenty and forty. Many of them were killed. As a result we have not that leadership which youth so greatly needs at this time. That is why you would be doing a great service if you could arrange these talks, so that young men could obtain a perspective of industry through the eyes of men experienced in individual vocations."

"I suggest that building, manufacturing, fishing, mining, lumbering, farming and transportation are among those which should be opened up to our young men."

Mr. Good was introduced by R. L. Challoner. Everett Taylor, vice-president of the club, occupied the chair.

MAUNDY MONEY WILL BEAR KING'S LIKENESS

LONDON, Feb. 22 (CP-Havas).—The first King George VI coins will be ready for distribution to the poor in the traditional Royal alms-giving ceremony on Maundy Thursday, March 25. Officials said coins bearing the likeness of the new King, for general circulation, may be ready before the Coronation, but could not express any certainty.

The King and Queen arrived in London today from Windsor, where they spent the week-end.

HIGH NOON

by RUBY M. AYRES

CHAPTER XIV

Effie raised her eyes to Bruce's averted face. "Did you know him then?" she asked.

"Yes," Bruce said.

"He must have been horrid," Effie declared. "He couldn't have been nearly good enough for Heather, anyway, or he'd have come back. Why doesn't he come back now, if he loved her? We're all grown up—nearly grown up, anyway. We can look after ourselves now."

But her own confident assertion scared her, as once again she visualized a future in which there might be no Heather any more.

Bruce looked at her. "Perhaps she doesn't want him now," he said, and then he took his arm away from her and stood up, walking over to the window.

Effie dried her eyes and stuffed her damp handkerchief into a pocket. "Are you angry with me?" she asked timidly.

"Angry?" Bruce laughed and came back, touching her shoulder in a gentle caress. "You're a dear little girl," he said. "And I should like to help you—perhaps I can."

Effie flushed eagerly. "If you'd only tell Vilette not to be such a pig," she said ingenuously. "Vilette would listen to you, but she won't to anyone else. I don't know why it is, but we all seem to be afraid of her," she added quaintly.

Bruce frowned, but he made no reply, and Effie went on, "I thought when people fell in love with other people it meant for always. It does in books and things, but I suppose it's just make-believe. Do you think it is?" she appealed.

"Not always."

Effie sighed deeply; she was feeling very perplexed and unhappy, as if she were standing on the threshold of a strange room which was filled with all kinds of unfamiliar things and—as if someone had told her to sort them out and to give each one a name. If this was a process called "growing up" she was not at all sure that she welcomed it.

She started at the sound of Heather's voice in the hall. "That's Heather," she whispered. "I don't want her to see I've been crying. You talk to her. I'll go out through the window."

"And don't come back yet awhile," Bruce said quickly.

Effie nodded and made her escape.

Bruce stood very still, listening to Heather's voice. She was telling Priddy that she had forgotten to order the Brussels sprouts. "I'll ring up for them," she said.

"We shall want them for lunch, seeing that Mr. Logan's here," Priddy answered.

"Mr. Logan!" Heather said sharply.

"He drove up in his car half an hour ago," Priddy told her.

Heather made no comment, but knowing that she had turned towards the stairs, Bruce went out into the hall. She heard his step and stood still, one hand on the stair-rail, not turning till he spoke.

"Here I am," he said.

She looked around then and smiled faintly. "Hullo! I hope Effie has been entertaining you—everyone else is out. Vilette has gone to Paris, and——" She broke off, only conscious that she was gripping the stair-rail so tightly that her fingers were numbed.

"I've brought you some roses," Bruce said.

"For me?" . . . How kind of you—I love roses."

She spoke mechanically, but all the time there seemed to be a second voice in her heart which was saying insistently, "Don't be a fool—why can't you behave naturally? Go back and shake hands with him—for heaven's sake behave naturally."

But it was almost a physical effort to move her hand from the balusters, and when at last she did so she felt like a drowning man who is at last forced to let go of the frail spar that has supported him.

She walked past Bruce into the schoolroom and picked the roses up from the table. "How lovely. It's very kind of you, Bruce. I'll put them in water at once. Thank you very much."

She turned to go, but he barred the way. "You used to kiss me in the old days when I brought you flowers, Heather," he said in a shaken voice.

Heather stood still. She could feel her trembling body slowly growing stiff and cold, then with a supreme effort she raised her face.

"Why, of course," she said faintly, but Bruce laid his hands on her shoulders, gripping them so that she almost cried out as, bending his tall head, he pressed his lips to hers in a long kiss.

The first time for seventeen years!

For a moment she was conscious of a wild longing to put her arms round him, as once she would have done, to cling to him, and to bury her face against his shoulder. She felt just a girl again, still as young as she had been long ago when he first kissed her in this very room, just as passionately in love as she had been then; nothing was changed except that she was thirty-four, and that he was no longer hers.

No longer hers! She let the roses fall and struggled free of him, and Bruce said hoarsely, "And now will you tell me again that I must marry Vilette?"

Heather covered her face with shaking hands; she was terrified—afraid of herself, of him, of the depths of her own emotion.

She thought of the family, and at once they seemed to come crowding around her with clamoring lips and hands . . . "Don't go, Heather—don't leave us—what shall we do without you? Don't go, Heather."

John, Vilette, Bobbie, Effie, Caesar—even old Priddy seemed to join them to beseech of her, just as years ago their childish, anxious eyes had pleaded when she told them that their mother had gone away and perhaps would never come back again—"But you won't go, will you, Hetty?"

Funny, she had almost forgotten that the children's name for her in those days had been Hetty—funnier still they, too, seemed to have forgotten.

And then she felt Bruce's hands on her wrists—heard his voice, shaken and infinitely tender: "Oh, my dear! It isn't too late, Heather." And then he broke off sharply, releasing her as a sudden, frightened scream from the garden broke the silence.

"Heather! . . . Heather! Come quick! . . . Come quick!"

It was Effie's voice, and before they could move she came rushing into the room, her face quite colorless, her eyes dark with fear. "It's Caesar! Oh, come quickly! He's down there—by the big tree, and he doesn't speak—he doesn't seem to see me! Oh, please come quickly!"

Bruce ran across the garden and was gently chafing Caesar's hand before Heather and Effie joined him. "We must get him into the house," he said. "I don't know——" He looked round helplessly, and then rose to his feet. "Stay with him while I fetch someone."

Heather sent Effie for Dr. Willis and sat down in the grass beside her father. Gently she lifted his head into her lap. When she slipped a hand under his coat she could feel the slow, faint beating of his heart. It seemed an eternity before Bruce returned, followed by two men. The three carried Caesar into the house and laid him on the couch in his study just as the doctor's car turned in at the drive with Effie in the front seat beside him. He hurried into the study. Effie sat waiting, a little huddled heap on the stairway.

Somebody, Effie didn't even notice who, telephoned, an ambulance drove up, and Caesar was taken away. Effie stole up to Bruce, who was standing at the open front door. "Is he dead?" she asked.

He turned, taking her hand. "Of course not—they've just taken him to a nursing home, where he will be properly looked after. Don't cry, Effie," he added, with the first note of impatience she had even heard in his voice. "Cheer up, and do all you can to help Heather."

And then Bobbie arrived. Effie caught the words "stroke" and "perfect quiet," and she felt shocked because the thought rose at once to her mind, "We shan't be able to go to Weymouth after all."

Heather had gone to the nursing home with Caesar. When Dr. Willis brought her back in his car, she tried to eat something—but after one attempt gave it up and leaned back in her chair, saying, "Is he going to die, Bruce? Did Dr Willis say he would die?"

"No, my dear, no."

There was a little silence, then she said restlessly, "I ought to have stayed with him this morning; he said he didn't feel very well. I ought to have stayed with him," and again she seemed to feel the family crowding around her and to hear them pleading, "Don't leave us, Hetty, don't ever go away."

And it seemed as if the ties that had bound her to them for so long grew strong again—fetters, which could never really be broken, although this morning, for one mad moment, she had thought—wondered . . . dreamed . . .

She gave a little sob, and Bruce moved his hand, covering hers in a strong clasp.

"I'm here, Heather," he said.

And again that desperate desire to turn to him, and to sob out her troubles against his heart, swept over her in a wave of desperate longing, so that she dared not trust herself to speak or to meet his eyes. But the moment passed, and presently she could smile.

"I know," she said, and then, "Thank you, Bruce."

(To Be Continued)

"Lips that touch liquor shall never touch mine."

"Your lips?"

"No, my liquor."

At the Theatres

IRELAND IS SCENE OF FILM DRAMA

"The Plough and the Stars" Features Barbara Stanwyck and And Preston Foster

"The Plough and the Stars," hailed as one of the important pictures of the year, brings Barbara Stanwyck and Preston Foster in the principal roles to the Dominion Theatre today.

Produced by the same company, director, scenarist, and executive staff as "The Informer," which was widely acclaimed as the finest film of 1935, "The Plough and the Stars" is taken from the play by the Irish dramatist, Sean O'Casey, although its scenes and characters are entirely figments of fiction.

The story is based on the shattering effect of separation of a young Dublin couple, whose lives are twisted and whose love is tortured, when the husband, despite his wife's pleas, takes his place as a cambatant in the street fighting. To give a full and vivid panorama of the comedy as well as the tragedy and near-tragedy of this period, the story also shows the effect on a group of tenement dwellers who represent a cross-section of Dublin at that period.

PLAZA THEATRE Franchot Tone and Cary Grant staged a pistol-shooting contest while on location for the Jean Harlow starring vehicle, "Suzy," currently at the Plaza Theatre. They fired at a two-inch white target at seventeen yards and Grant won by hitting the head of the nail that held the target.

ATLAS THEATRE Gary Cooper, starred now in Columbia's new Frank Capra picture, "Mr. Deeds Goes to Town," showing at the Atlas Theatre, went into the movies simply to earn "eatin' money." He was a hungry cartoonist stranded in Los Angeles, and he had no thought of taking up acting as a serious business.

CAPITOL THEATRE Every precaution was taken to keep the solution of "After the Thin Man" a mystery. Not even the stars, William Powell and Myrna Lay, or the director, W. S. Van Dyke, knew the ending to Dashiell Hammett's sequel to "The Thin Man," which is now at the Capitol Theatre.

AMUSEMENTS

On the Screen

Atlas — Gary Cooper in "Mr. Deeds Goes to Town."

Capitol — "After the Thin Man," with William Powell.

Columbia—Lew Ayres appearing in "Panic on the Air."

Dominion — "The Plough and the Stars," with Barbara Stanwyck.

Plaza — "Suzy," with Jean Harlow.

COLUMBIA THEATRE A mystery message scrawled across the face of a five-dollar bill provides the key to a baffling crime and a hidden fortune in Columbia's new romantic melodrama, "Panic On the Air," currently at the Columbia Theatre. Lew Ayres, Florence Rice and Benny Baker head the cast.

NIMURA IS ACCLAIMED SENSATIONAL DANCER

The world-famous dancer, Nimura, who will appear in Victoria on Tuesday, March 2, at the Empire Theatre, was a sensation at the international dance festival. Nimura embarked on a European tour that has lasted five years. In this time he has danced in all the capitals of Europe, playing return engagements to packed houses season after season. He is spoken of as "The Nijinsky of Today," "The Omar Khayyam of the Dance."

Michel Fokine says of his dancing: "A beautiful art! My gratitude to Nimura." Nimura is the third artist to appear under the "Famous Artists' Series" this year in Victoria under the management of Violet Wilson.

YVONNE DE BRETIGNY PRAISED BY CRITICS

The Shrevesport, Louisana, Journal had this to say about Yvonne de Bretigny, who played recently: "Yvonne de Bretigny's playing showed an understanding and insight into the full meaning of music, and a lightness, clarity and delicacy of touch as well as strength, firmness and power."

Miss de Bretigny will give only one concert in Victoria before she leaves for Eastern Canada on her way back to London, England, and will be assisted by Peggy Moore, soprano, whose lovely voice will be heard in a group of three songs, which will include the aria from "Carmen" as sung by Micaela.

Lotus Cameron will accompany Peggy Moore, and tickets for the concert with all information may be obtained at Fletcher Bros.

Miss de Bretigny will play tomorrow night at the Empress Hotel. The concert will begin promptly at 8:30 o'clock, and is under the direction of Mrs. J. O. Cameron.

FOR PEACE SAKE..

STOP SNORING!

Snoring is not only annoying — the mouth breathing which causes it is often harmful . . . A little MENTHOLATUM in the nostrils night and morning will allow you to BREATHE FREELY at all times.

MENTHOLATUM Gives COMFORT Daily

"I JUST CAN'T LET *THIS* PARTY FLOP!"

SO TIRED-BUT WHAT A SPARKLING HOSTESS SHE WAS AFTER ALL

SUCH FRIENDLY STIMULATION!

in every cup of this truly roaster-fresh coffee

WHAT refreshing stimulation you get from every fragrant cup of Maxwell House Coffee! A *friendly* stimulation that warms and cheers . . . that makes you feel brighter, happier, buoyed up!

Vita-Fresh Maxwell House comes to you always packed in a super-vacuum tin—the one sure way to assure you *truly* roaster-fresh coffee.

GOOD TO THE LAST DROP

MH7-37

ROASTED AND PACKED IN CANADA

SHIP BY TRUCK—

We Carry Freight to All Parts of the Island

PHONE G 8188

Our trucks operate on daily schedule to all parts of Vancouver Island, offering safe, reliable, economical service.

SPECIAL TRIPS BY ARRANGEMENT

DEPOT 514 CORMORANT

Island Freight Service, Ltd.

This Big-Value Box

GIVES YOU FULL MONEY'S WORTH IN FOOD-VALUE

SHREDDED WHEAT is rich in vital food elements and delicious with its natural, wholesome flavor. It is *whole wheat*—100 per cent—nothing added, nothing taken away. Its golden-brown, crisp goodness brings you Nature's own balance of energy and stamina. Order Shredded Wheat from your grocer today.

12 big biscuits in every box

THE CANADIAN SHREDDED WHEAT COMPANY, LTD.
Niagara Falls - Canada

SHREDDED WHEAT

MADE IN CANADA - OF CANADIAN WHEAT

OUTSIDER CAPTURES $50,000 RACE IN THE SOUTH

Detroit Trounces Hawks, 6-0; Leafs Lose in New York

Wings Blank Chicago and Practically Eliminate Team From Gaining Play-Off Berth—Americans Beat Toronto, 3-1—Boston and Canadiens Play to Tie—Bruins Pass Rangers

(By the Canadian Press)

The twenty-week drama to eliminate two of eight clubs from National Hockey League playoff gravy seems to be about a month ahead of schedule. No matter how you figure, it's pretty hard to imagine Chicago Black Hawks or New York Americans getting in on it.

Week-end duelling erased Hawks' last hope of catching Detroit Red Wings, United States Section leaders, and made their hopes of overtaking Boston Bruins or New York Rangers appear slimmer than an underfed dachshund. Meanwhile Amerks chances of catching Toronto Maple Leafs in the Canadian Division looked pretty dull.

Hawks, after a few spurts, look just about as bad now as earlier in the season when they failed to average a goal a game. They took a 6-1 pasting at Montreal from Maroons, Saturday night, and were whitewashed, 6-0, by Red Wings in Detroit, Sunday night.

The flop made things pretty sure for Bruins, who need only five points in nine remaining games to stay in front of Hawks. Rangers, in third place, need to exert little more effort, six points in nine fixtures, assuring them a playoff spot.

Americans passed up a good chance of making it tough for Leafs at the week-end when the best they could do was split points with the Toronto team. Holding the lead twice in Toronto, Saturday night, Amerks finally crumbled to lose, 4-3, but came back in New York, Sunday night, to win, 3-1. Leafs need six wins in ten remaining games to make sure.

BRUINS IN DRAW

The only other fixture saw Bruins move into second place in the American group by gaining a 2-2 tie with Canadiens in Boston, Sunday night. It gave the bean-towners a one-point advantage over the idle New York Rangers, and put the habitants eight points in front of the Canadian pack.

Johnny Gagnon shot the flying Frenchmen into the lead late in the first period, but his effort was matched by Rookie Porky Dumart in the second. Aurel Joliat gave Canadiens a second advantage in the third session, but the lead was shortlived, Bill Cowley being credited for a goal which came from a scramble.

Featuring a sit-down goal by Jimmy Fowler, Leafs outlasted Amerks in their first meeting. Skidding along on his seat, the rookie batted the puck past Goalie Alf Moore for the winning goal past the midway mark in the final period.

Syl Apps led Leafs in both games, scoring once and gaining three assists in the two games to move into a tie with Marty Barry, of Detroit, for second place in the league scoring race. Jack Shill and Bill Kendall were the other Leaf marksmen in the first contest, with Nels Stewart, Lorne Carr and Joe Jerwa doing the honors for Amerks.

After Gordon Drillon had given Leafs a first-period lead in New York on Apps' pass, Happy Emms scored on a penalty shot to tie the game in the second period. Then Eddie Wiseman and Sweeney Schriner added to the count, Schriner's goal coming with thirty-four seconds to go in the final period.

LEADS MAROONS

Bob Gracie led the six-goal Maroons' assault on Chicago's Mike Karakas. He scored two goals, and the others went to Gus Marker, Paul Runge, Stew Evans and Baldy Northcott. Earl Seibert, rangy Hawks' defenceman, saved his team from a shutout by a solo goal in the third period.

But even Earl couldn't slip one by Normie Smith as the hapless Hawks engaged Red Wings. Syd Howe, with three markers, was the big gunner in the 6-0 runaway. Mud Bruneteau, Wally Kilrea and Herbie Lewis rounding out the total. Larry Aurie, league-leading marksman, added two assists to his mark.

Defeat Windsor Cagers for World Honors

This band of husky athletes is the Los Angeles All-Stars, crack coast basketball team, which captured the world's amateur championship last night by taking the Windsor Fords, Canadian titleholders, into camp via a 28 to 19 score. It was the second straight victory for the powerful American team, they having won the opening game last Saturday night by a 40 to 31 score. This squad captured the Olympic title by defeating Canada in the final. By their victory, the United States hoopsters take possession of the Jacob France Trophy, symbolic of the honors. Left to right, the players are: Duane Swanson, Wayne Nix, Jack Hupp, Frank Lubin, Carl Knowles and Carl Shy. Jack Pierce, their manager, is in front of the group. Pierce is head make-up man at the Universal Film Studios, in Hollywood.

Canadian Champions to Go After Island Titles

Misses Margaret and Ruth Robertson, Ottawa, Will Compete in Monster Badminton Tournament At Bay Street Armories—Begins Tomorrow

With a record number of shuttlers ready to take the courts, the twenty-third annual Vancouver Island badminton championships will get under way tomorrow evening at the Bay Street Armories.

Never before has such a galaxy of stars been assembled for the meet, one which promises to be the most outstanding ever staged by the Victoria Garrison Club. Starting tomorrow evening, the tournament will continue until Saturday, when the finals will be played and ruling monarchs named for another season.

CHAMPIONS ENTERED

Canadian title-holders were added to the lengthy list yesterday with the entry from Ottawa of Misses Margaret and Ruth Robertson, women's doubles champions. Also from the Federal capital comes the entry of W. Keenan, president of the Canadian Badminton Association.

Winnipeg's chief contender for the women's singles crown, now adorning the brow of Daphne Fernie, Kamloops, will be Mrs. Harley Hughes, Manitoba singles champion. Mrs. W. Boyd, another Winnipegger, will also seek the title.

Joe Zarhako, Toronto and Ontario doubles title-holder, is another Easterner who filed his entry yesterday. The Ontario shuttler is favored by close followers of the game to go some considerable distance in the race for the men's laurels.

Tony Pooley, popular Ashcroft netter, will be on hand again this year.

Tournament officials will be busy today making a final check-up before the opening tomorrow evening. Tickets for the show are on sale at Hocking & Forbes, Douglas Street, and according to officials the advance sale is one of the best in many seasons.

With shuttlers from California, Washington, Eastern Canada, British Columbia Interior, Vancouver and Vancouver Island booked to go in quest of the many titles at stake, followers of the net pastime are promised plenty of excitement and keen play before the new champions are crowned.

BRUBAKER KAYOED

SAN FRANCISCO, Feb. 22 (AP).—Andre Lengiet, of France, knocked out Phil Brubaker for the second time within a month tonight, putting away the Dinuba, Cal., fighter in one minute and fifteen seconds of the second round.

The Frenchman, weighing 207 pounds, swarmed all over Brubaker, punched him with vicious rights and lefts. Brubaker weighed 195.

LOS ANGELES CAGEMEN IN SECOND WIN

Lift World Basketball Crown By Defeating Fords Again, 28 to 19

WINDSOR, Ont., Feb. 22 (CP).—With a last half spurt that netted sixteen points, Los Angeles All-Stars captured the world's amateur basketball championship here tonight, defeating Windsor Fords, 28-19, in the second game of their best-of-three series. The Californians, 1936 Olympic Games champions, won the first game Saturday, 40-31.

The battle, witnessed by a capacity crowd of 2,300, was not as fast as Saturday's game because of the tenacious checking of Fords. The teams, who met in 1936 Olympic finals, were tied, 13-13, at half-time.

CAPTURES TROPHY

By its series win, Los Angeles took the coveted Jacob France Trophy, emblematic of world supremacy and last held by Tulsa Oilers in 1932, when they defeated Winnipeg Toilers.

Playing a strict man-to-man defence, Fords started in a dazzling burst of speed and took the lead on a long basket by Captain Jimmy Stewart after one minute of play. The advantage was short lived, however, for Frank Lubin, six-foot six-inch invader, evaded his "shadow," Willie Rogin, and dropped a close-in shot through the hoop.

The lead see-sawed for the rest of the half, but the Americans forged ahead after eight minutes of the second session on two quick baskets by Carl Shy, clever guard, and were never threatened thereafter.

TEXAS RACING

ALAMO DOWNS, Texas, Feb 22—Results here today follow:

FIRST RACE—Mile and seventy yards:
Airzon (Vedder) $98.40 $34.10 $16.90
Wittora (Neal) 4.30 2.40
Surprise Gift (Gonzales) 6.60
Time, 1.42 4-5. Also ran: Sad Knight, Unbelief, Pomporaxon, Beau Charlie Owen, Sister Clare, Golden Tip, Malay, Greenstone.

SECOND RACE—Five and one-half furlongs:
Mah Grant (Neal) $6.80 $4.00 $3.00
Animate (Hauer) 4.30 3.60
Jessie Cloud (Josephson) 3.70
Time, 1.06. Also ran: Mapan, Scobina, Ace Up, Ole Pal, Anne Louise, Pace, Need, Polly Shaw, Anakor.

THIRD RACE—Five and one-half furlongs:
Alkali (Neal) $5.40 $3.10 $2.80
Monie Blue (Johnson) 4.30 3.70
Seraphic Knight (Gaither) 2.80
Time, 1.06 1-5. Also ran: Sir Anthony, Skeeter Hawk, Masked Clown, Modern Lash, Hard Boiled, Bernice Van, Color Bell, Chers, Lileal.

FOURTH RACE—Six furlongs:
Howard G (Tice) $8.60 $4.30 $2.80
Beaver County (Adams) 4.20 2.80
Escobiah (Mora) 2.90
Time, 1.12. Also ran: Gay Bill, Spey Fox, Donnacona Kid, Nedporte.

FIFTH RACE—Five and one-half furlongs:
Black Highbrow (Adams) $3.60 $3.10 $2.40
Prince Fox (Johnson) 3.70 2.80
Tricky Miss (Neal) 3.70
Time, 1.05. Also ran: Amazing Trouper, Fast Move.

SIXTH RACE—Mile and seventy yards:
I See (Mora) $6.60 $3.20 $2.70
Crimson (Neal) 4.80 3.20
Stephanna (Johnson) 2.70
Time, 1.41 4-5. Also ran: Senator Mike, Glastonbury.

SEVENTH RACE—Mile and seventy yards:
Madame J. (Adams) $7.10 $3.70 $3.20
My Filly (King) 3.80 3.40
Saucy Maria (Snodgrass) 4.90
Time, 1.45. Also ran: Brown Polly, Andy, Cloido, Dave T, Swap..., Croston, Lord Whittier, Hurry Hawk.

EIGHTH RACE—Mile and seventy yards:
Lee Highway (Moraan) $6.10 $3.10 $2.80
Bill Bane (Neal) 3.20 2.60
Hidden Lore (Johnson) 2.80
Time, 1.44. Also ran: Auburst, Lutty, Ormont, Fair Ken, Wise Time, Ben Bernie, Wild Set, Miss Kiev, Tabora, Louis Flower.

OVERNIGHT ENTRIES

FIRST RACE—Five and one-half furlongs:
Wise Winnie 102
Roost 110
Tar Me 102
Scotch Thi[illegible] 102
Stormy Ri[illegible] .... [illegible]
Bon B[illegible] 107
Soft S[illegible] .... [illegible]
Te[illegible] M[illegible] 110
James V 110
E[illegible] 102
[illegible] .... [illegible]
Marasres Nan .... [illegible]
Redwing M[illegible] 107
Zelady 105
Mercta 102

SECOND RACE—Five and one-half furlongs:
Red Bird 115
Milton Moore 115
Ima Dreamer 115
Fancy Girl 110
Northern Slip 110
Chuck Wagon 110
Playmay 105
Chancabit 105
Parous Pass 105
Rapid Bells 110
Miss Savage 110
Wax 115
Society Editor 110
Rafflar Wee 115
Carlue 105
Prairie King 115
The Bouncer 115
Rosa Camp 105
Scrambola 105
Naughty Polly 110

THIRD RACE—Five and one-half furlongs:
Springs Here 105
Scholar Girl 107
Anblossom 107
Van Devon 107
Mioperida 102
Misinformation 105
Escomur 107
Idle Bubbles 110
Blue Ellen 107
Offside 112
Tyban 113
Saludean 107
Star Lad 107
Little Coed 107
Nepalosa Lass 102
Just Sissy 102

FOURTH RACE—Three furlongs:
Kerry Lite 112
Hilda May 109
Hobbys Girl 109
Grand Waters 112
Magic Baby 109
Miss Monte 115
Bomount 115
Square Dance 109
(A) Mr. Grief 112
Parvin 112
Shasta Slipper 112
Mere Frolic 112
(B) Ill Cliff 112
Mary N 109
Western City 112
Lady B 109
(A) Rosweep 112
(B) Strolling High 112
(A) Bedford entry
(B) Forest City entry

FIFTH RACE—Six and one-half furlongs:
Gamaliel 113
Basen May 102
Billie Alebama 102
Rose Path 97
Barney Keen 111
Blindfold 116
Polyphote 108
Flagtime 111
Judge Peak 107
Royal Link 107
Sweetie 102

SIXTH RACE—One mile:
Flabbergast 105
Persian Step 105
Sailors Gift 113
Kayak 108
Sister Clare 110
Merry Go Round 113
Minitiera 105

SEVENTH RACE—Mile and seventy yards:
Gaillardia 112
Sweet Manners 104
Belle Mystery 104
Van Hastings 109
My Miss 108
Ahwahnee 109
Montaria 109
Sir Satin 112
Captain Red 113
Miss Glace 108

EIGHTH RACE—Mile and seventy yards:
Faster Sun 112
Aunena 109
Maple Dream 104
Thistle Ace 112
Barrado 109
Tide Time 109
Gay Dream 104
Milady Cohort 104
Parade Step 112
Declaration 113
Westko 109

Dizzy Dean Says He's Through as Player This Year

DALLAS, Feb. 22 (AP).—Dizzy Dean's latest:

"I'm laying out of baseball this year. I'm tired of all the publicity."

The ace pitcher of the St. Louis Cardinals thus expressed his mood today as he boarded a train for his Bradenton, Fla., home.

"And that's definite and final. I've made up my mind. I'm not asking the Cardinals for $50,000 or any other salary this year and I won't play ball for anybody regardless of salary. I'm going home and take life easy the rest of the year."

METZ TOPS FIELD

THOMASVILLE, Feb. 22 (AP).—Finishing with a sensational eagle on the home green, Dick Metz, twenty-seven-year-old professional from the Mill Road Farm Club of Lake Forest, Ill., defeated big Ed Dudley, Augusta, Ga., today in the eighteen-hole play-off of the $3,000 Thomasville Open Golf Tournament.

Metz had a card of 37-32—72 even par while Dudley counted 38-38—76 slipping mostly on his approaches and putting.

FAIRY HILL RACES TO GREAT VICTORY OVER LARGE FIELD

Foxcatcher Farm's Entry Flashes to Wire a Winner by a Length Over Military—Ptolemy Takes Third Place—Austin Taylor's Two Horses Also-Rans—Twenty-One Starters

SANTA ANITA, Calif., Feb. 22 (AP).—The Foxcatcher Farm's Fairy Hill captured the $50,000 added Santa Anita Derby today over a hard riding field of twenty-one starters.

The shimmering chestnut son of Messenger and Star Fairy, with Jockey Maurice Peters applying the whip, thundered down the stretch to win by a length over the Milky Way Farm's Military, with Cornelius V. Whitney's Ptolemy fishing third.

Upwards of 40,000 turf fans jammed Santa Anita Park for the third running of the rich classic for three-year-olds.

Brown Jade, Movie Magnate William Le Baroni's candidate, set a blistering pace for the mile and one-sixteenth event, but faded back before the charge of the winning trio and finished fourth.

William Dupont, Jr., wealthy Wilmington, Del., sportsman, collected $45,425 money for first place. Military won $10,000, Ptolemy $5,000 and Brown Jade $2,500.

PERFECT CONDITIONS

It was a perfect victory under perfect conditions in a race that started off as a wild and somewhat unwieldy event.

Fairy Hill, paying $30.80 to win, $20.60 to place and $13.20 to show for a $2 ticket, led the route of Derby favorites. Mrs. W. H. Furst's Gerald, a five-to-one choice in early betting, ran fifth, and the Alfred Gwynne Vanderbilt entries of Tedious and Sharpshooter, shorter-priced favorites at four-to-one, ran further back.

A total of $183,584 was waggered on the Derby. Last year $131,932 went through the betting windows on the race.

A. C. Compton's Clengendaal, with the favored number one post position, was crowded out as the large field left the gate, while Tedious, Major Austin C. Taylor's Whichee and A. A. Baroni's No Dice, leading candidates forced to start outside the gate, were lost in the early scramble.

FIELD CUT DOWN

The original field of twenty-four was cut down by scratching of Minstrel Show, Franceso and Stand In, and the customary gate was used instead of the contemplated tape.

Fairy Hill was clocked at one minute and 45 4-5 seconds.

Here's the final order of the finish:

First, Fairy Hill; second Military; third, Ptolemy; fourth, Brown Jade; fifth, Gerald; sixth, Patty Cake; seventh, Jargo; eighth, Whichee; ninth, Merry Maker; tenth, Papenie; eleventh, Eagle Pass; twelfth, Sir Oracle; thirteenth, Tedious; fourteenth, Sharpshooter; fifteenth, Clengendaal; sixteenth, No Dice; seventeenth, Bon Hamburg; eighteenth, Best Beau; nineteenth, Bagpipe; twentieth, Half Time; twenty-first, Calculator.

FIRST RACE—Three furlongs:
Mainstay (Longden) $10.30 $4.00 $3.00
Rothbury (Neves) 3.20 2.60
Goldies Pride (Richards) 2.00
Time, :22 4-5. Also ran: Bonamye, Luella W., Iron Hills, Testa.

SECOND RACE—Six furlongs:
Colonel Ed (Guymon) $42.00 $17.60 $8.80
Mad Joss (Burns) 11.00 8.40
Billie Bane (Richards) 4.60
Time, 1.11 1-5. Also ran: Braille, Mumsie, Sky Pirate, Tenace, Savernake, Balkan Land, Prince Tide.

THIRD RACE—Six furlongs:
Campillo (Robertson) $8.20 $3.40 $3.00
Some Good (Luther) 4.40 3.80
Wilda (Roberts) 5.80
Time, 1:11 2-5. Also ran: Barcarolle, Enmasse, Faithful Maud, Teralica, Lt. Greenock, Bartlett, Budding Star.

FOURTH RACE—Six furlongs:
Sky Wind (Dauron) $6.00 $3.60 $2.00
Fast Express (Robertson) 3.20 2.80
Early Times (Corbatt) 3.40
Time, 1.11 4-5. Also ran: Brown Prodigy, Upper Berth, Pharolar, Hondo, Lucky Song, Wingspread, Robert L.

FIFTH RACE—Six furlongs:
Marica (Dotter) $5.00 $4.20 $3.20
Silk Mask (Dickinson) 12.00 8.80
Delphinium (Longden) 3.40
Time, 1.10 3-8. Also ran: Party Spirit, Exhibit, Whiskolo, Gleeman.

SIXTH RACE—Mile and one-sixteenth:
Fairy Hill (Peters) $30.80 $20.60 $13.20
Military (Robertson) 14.80 10.40
Ptolemy (Dotter) 12.00
Time, 1.45 4-5. Also ran: Clingendaal, Bagpipe, Merry Maker, Best Beau, Papenie, Half Time, Bon Hambura, Jargo, Eagle Pass, Brown Jade, Gerald, Calculator, Patty Cake, Tedious, Sir Oracle, No Dice, Sharpshooter, Whichee.

SEVENTH RACE—Mile and one-half:
Poaarly (Richardson) $8.80 $3.80 $3.00
Parity (Longden) 4.40 2.40
Church Call (Gray) 4.00
Time, 2.32 2-5. Also ran: Apprentice, Later On, Aukai.

EIGHTH RACE—Mile and one-eighth:
Proposing (Pollard) $69.60 $29.00 $14.00
Vale of Tears (Roberts) 17.20 9.00
Edgar Boy (Neves) 21.60
Time, 1.54 2-5. Also ran: Sweetman, Jimmy Sutro, Rudenia, Drinkwater, Chica, Auriferous, Happy Jester, Binocular, Brown Hilda.

OVERNIGHT ENTRIES

FIRST RACE—Three furlongs:
Alston 118
Teddys Comet 118
Gold Drop 118
Can't Wait 118
Flying Zac 118
Cue Ball .... [illegible]
Greenski 118
Andar .... [illegible]
Joe Schenck 118
Rich Daddy .... [illegible]
Peter F 118
Prince Tempo .... [illegible]
[illegible] .... [illegible]
Wacky Jack 118

SECOND RACE—Six furlongs:
Bon Red .... [illegible]
Contrip 108
Heroakel Conard 103
Georges Heir 113
Berenda 109
Sky Brush 104
Rare Tree .... [illegible]
Bonasal 113
San Rafael 113
Rose Crystal 103
Princess Orra .... [illegible]
Vermont Rose 108

THIRD RACE—Mile and one-sixteenth:
Wrackfield 105
Relucance 105
Totem Pole 105
High Haste 105
Kitty O'Boyle .... [illegible]
Lady Valorous 105
Princess Megan .... [illegible]
Queenlull .... [illegible]
Madcap Yankee 110
Seiva .... [illegible]
Lady Lakeside .... [illegible]
Sky Breeze 112

FOURTH RACE—Six furlongs:
No Name 110
(A) Pipe Down .... [illegible]
Hermeville 118
Lady Bessie .... [illegible]
Teddy Beau .... [illegible]
Flying Belle .... [illegible]
English Accent 113
(A) Victorian Star 118
High Pressure 118
Pipers Tune 112
(A) Vanderbilt entry.

FIFTH RACE—Six furlongs:
Davidor 107
Blue Armor 114
Down Under .... [illegible]
Gros .... [illegible]
Princess Athene 107
Billy 1 113
Hat Check .... [illegible]
Kent 114
Grey Streak 104
.... 110

SIXTH RACE—Mile and one-sixteenth:
Weston 114
Giant Killer 104
King Kong 112
Grand Manitou 116
War Glory 112
Ann O'Ruley 112

SEVENTH RACE—Mile and one-sixteenth:
Royal Blunder 112
Flashing Colors .... [illegible]
Barnsley 104
Advancing 106
Noble Count 116
Arson 103

EIGHTH RACE—Mile and one-sixteenth:
Almana 103
Fantern 100
Por den 103
Rodney Pan 108
Borsodi 110
Paradun 110
Lady Flanders 105
Distribute 110
Redneck 114
Ebony Lady 105
Sickle Bill 112
Dokas 105

ARSENAL TO FACE ALBION ELEVEN NEXT

Gunners Are Drawn Against West Bromwich in Sixth Round of Cup Play

LONDON, Feb. 22 (CP).—H. L. Thomas' Royal Mail, favorite for the Grand National, was quoted at slightly shortened odds in today's callover for the Aintree Steeplechase to be run March 19.

Royal Mail was marked up to 100 to 12 while public interest in his stablemate, Drinmore Lad, hitherto co-favorite, and in the veteran Golden Miller lagged and they were not included in the official callover.

J. B. Snow's Delachance was made second favorite at 100 to 7, followed by S. Wilkinson's Don Bradman at 22 to 1, and E. W. Bradley's Pucka Belle and V. H. Smith's Ready Cash both at 25 to 1.

Lord Mildway of Flete's Davy Jones, who but for bad luck would have beaten Reynoldstown last year, was scratched today. He had been under veterinary treatment, having rapped his near foreleg when working. Reynoldstown, winner in 1935 and 1936, is not a candidate this year.

M. H. Benson's grey handicapper Laureat II remained favorite for the Lincolnshire at 110 to 8, followed by Voltus 100 to 6, Nipaway 18 to 1, Montesano 20 to 1 and Pricket 25 to 1. The Lincolnshire will inaugurate the new flat racing season March 17.

Billy Buxton to Meet Israel in Seattle March 2

SEATTLE, Feb. 22 (AP).—Promoter Nate Druxman announced today he had signed Billy Buxton, of Victoria, to meet Abie Israel, Seattle, in a ten-round boxing match here March 2. Israel is to come in at 126 pounds, give or take a pound.

TRIO OF RECORDS SMASHED IN EAST

HAMILTON, Ont., Feb. 22 (CP).—Three Canadian swimming records fell Saturday night as the Hamilton Aquatic Club staged its Winter carnival. One North American mark was shattered.

In senior men's diving, Ted Herbditch, Fort William, was close second to C. Corcoran, Hamilton.

Miss A. Pike, Toronto, bettered by .4 seconds the Canadian record by winning the fifty-yard backstroke for senior women in :34.4. In senior men's 200-yard relay, Hamilton Club team beat Montreal and Toronto, breaking the mark of 1:39.2 with their time of 1:36.5. A Toronto junior relay team bettered the third mark in the 200 with 1:45.2. Previous was 1:46.5.

In fifty-yard free style for seniors' George Larson, Hamilton, was clocked in first heat in 23.4 seconds, bettering North American record of 23.6, set by Walter Laufer.

BELIEVE IT OR NOT . . . . By Ripley

EXPLANATION FOR SUNDAY'S RIPLEY CARTOON

Cigar Smoking Champ—Each year in Tampa, Florida, a jubilee is held to mark the anniversary of the founding of the cigar industry in that city, and at each jubilee a novel stunt is arranged. This year, from behind a giant cigar box will step the man who has the longest cigar smoking record known. He is A. Ramirez, of Tampa, who has smoked more than 237,000 cigars during the last sixty-five years.

Mr. Ramirez began smoking cigars the year his school teacher mother took him to Havana from Spain, when he was but ten years old. He liked them immediately and from that time to the present he has averaged ten cigars every day of his life.

Please address all queries to Cartoonist Ripley, c/o King Features, New York City, N.Y.

Sets Tenpin Mark With 864 Score

COLLECTING thirty-one of a possible thirty-six strikes in a regulation three-game bowling performance, Harvey Braatz, twenty-seven-year-old Cleveland clerk, put up a new league record total of 864. The former league mark was 853, recorded by R. Holmes, of St. Louis. Joe Miller, of Buffalo, N.Y., rolled an 888 last March but his score was made in an exhibition match. Braatz' games scores were 276, 300 and 288. Here he is delivering a ball.

WATT CHOSEN TENNIS HEAD

Montrealer Elected President of Canadian Association—Boak Elected

TORONTO, Feb 22 (CP).—R. N. Watt, Montreal, was elected president of the Canadian Lawn Tennis Association at the annual meeting here. Lord Tweedsmuir is honorary president.

Other officers:

Eastern vice-president, A. O. Wiswell, Halifax; Western vice-president, Dr. E. W. Boak, Victoria; secretary, J. De N. Kennedy, Toronto, and treasurer, J. Proctor, Toronto.

Provincial councillors, all re-elected:

Alberta, F. C. Casselman, Edmonton; British Columbia, E. V. Young, North Vancouver; Manitoba, R. L. Campbell, Winnipeg; Nova Scotia, H. L. Roper, Halifax; New Brunswick, J. H. Drummie, Saint John; Ontario, J. C. Little, Toronto; Quebec, T. Arnold, Montreal; Saskatchewan, O. J. Rowe, Prince Albert; Prince Edward Island, Mr. McKinnon, Charlottetown.

APPS LEADING CANADIAN SECTION ICE SCORERS

Toronto Sniper Tops Schriner; Aurie Sets Pace

Former Pole-Vaulter Takes Over Lead With Thirty-Seven Points, Two More Than New York Star —Jackson Is Third—Detroit Winger Leads Two Teammates in American Division

MONTREAL, Feb. 22 (C.) — If Young Syl Apps goes on this way, you'll probably find a lot of National Hockey Leaguers taking up pole vaulting. Because, as a glance at the Toronto rookie's point standing would indicate, it hasn't done Sylvanus any harm at all around those nets.

Right now, four months out of the amateur ranks, the former Olympic vaulter is leading the N.H.L.'S Canadian Section. Tonight's official league statistics gave him thirty-seven, his four points of last week having put him two up on Sweeney Schriner, of the New York Americans.

In the whole league, the young Maple Leaf's thirteen goals and twenty-four assists have him in a second-place tie with Marty Barry, of Detroit, for second spot behind Larry Aurie, another Detroiter, who has twenty-two goals and eighteen assists. Besides, Apps is tied with Barry for assist leadership.

First place in the goal-getting division is still held by Aurie, three up on Butch Keeling, of Rangers, and five up on Harvey Jackson, of the Leafs, Cecil Dillon, of New York Rangers, and Johnny Gagnon, of Montreal Canadiens.

The Maple Leafs took over another honor during the week. A match penalty last night boosted Red Horner's penalty total to 102 minutes, and he displaced Allan Shields, of Boston Bruins, who now trails by seventeen minutes.

OFFICIAL STANDING

Canadian Division

	P	W	L	D	F	A	Pt.
Canadiens	36	22	13	4	102	98	48
Montreal	39	14	15	9	89	84	40
Toronto	38	16	19	3	98	98	35
Americans	39	12	22	4	67	122	28

United States Division

	P	W	L	D	F	A	Pt.
Detroit	39	20	10	6	105	76	46
Boston	39	19	15	5	91	94	43
Rangers	39	16	14	9	96	83	41
Chicago	36	10	22	4	70	91	26

SCORING LEADERS

Canadian Division

	G	A	P	Pn.
Apps, Tor.	13	24	37	10
Schriner, Amns.	15	20	35	17
H. Jackson, Tor.	17	17	34	10
Gagnon, Cdns.	17	14	31	28
Chapman, Amns.	8	22	30	36
Jolliat, Cdns.	16	13	29	30
Drillon, Tor.	14	14	28	0
Ward, Mtl.	14	13	27	32
Carr, Amns.	14	13	27	18
Gracie, Mtl.	8	19	27	16
Robinson, Mtl.	14	11	25	15
Siebert, Cdns.	7	17	24	36
Mantha, Cdns.	11	11	22	13
Blake, Cdns.	10	12	22	6
Anderson, Amns.	9	13	22	24
Northcott, Mtl.	11	10	21	18
Wiseman, Amns.	10	11	21	10
Cain, Mtl.	9	12	21	16
Stewart, Bost.-Amns.	13	7	20	35
Morenz, Cdns.	4	16	20	12
Haynes, Cdns.	4	16	20	20
Destilets, Cdns.	7	11	18	15
Conacher, Mtl.	4	14	18	43
Metz, Tor.	8	9	17	17
Thoms, Tor.	8	6	14	14
Lepine, Cdns.	7	7	14	13
Jerwa, Bost.-Amn.	6	8	14	38
Marker, Mtl.	6	8	14	20
Fowler, Tor.	5	9	14	20
Trottier, Mtl.	7	6	13	29

United States Division

	G	A	P	Pn.
Aurie, Det.	22	18	40	20
Barry, Det.	13	24	37	6
Lewis, Det.	13	16	29	14
Cowley, Bost.	12	16	28	4
Getliffe, Bost.	13	12	25	28
N. Colville, Rngrs.	10	15	25	33
Dillon, Rngrs.	17	7	24	8
Watson, Rngrs.	9	15	24	22
Thompson, Chi.	10	13	23	28
Keeling, Rngrs.	19	2	21	18
Howe, Det.	14	7	21	10
Patrick, Rngrs.	6	15	21	23
Sorrell, Det.	8	12	20	4
Clapper, Bost.	12	7	19	14
Goodfellow, Det.	7	11	18	35
Gottselig, Chi.	6	12	18	8
Sands, Bost.	12	5	17	4
Shibicky, Rngrs.	12	5	17	28
Larochelle, Chi.	7	9	16	6
W. Kilrea, Det.	7	9	16	6
Bruneteau, Det.	9	6	15	18
Pettinger, Det.	5	10	15	11
Heller, Rngrs.	4	11	15	38
Seibert, Chi.	8	6	14	46
Brydson, Chi.	7	7	14	20
Palanglo, Chi.	6	8	14	6
M. Colville, Rngrs.	5	9	14	8
Boucher, Rngrs.	4	10	14	5
Pratt, Rngrs.	8	5	13	23
March, Chi.	10	2	12	19
Beattie, Bost.	7	5	12	10
Murdoch, Rngrs.	0	12	12	14

BRAKES
TESTED FREE
SPECIALIZED SERVICE
ALL TYPES OF BRAKE RELINING AND ADJUSTING
BOULTBEE
(VICTORIA) LTD. 1100 YATES ST.

NAME SHUTTLE CHAMPIONS AT WILLOWS CLUB

New Rulers in All but One Division—Don Davis Retains Crown

With new rulers named in all divisions except the men's singles, champions of the Willows Badminton Club were crowned yesterday evening at the main building, Willows exhibition grounds, when the annual club title meet was brought to a close.

Husky Don Davis, who played consistently well throughout the tournament, was the only defending champion to retain his mythical crown. Davis defeated Ted Simmons in straight sets yesterday evening in a keenly contested final.

Leading, 14-11, and having match point five times in the initial set, Simmons fell before the steady, determined court play of the champion, and finally lost the set, 17-14. In the second and deciding fixture, Simmons, visibly tired from the effects of the hard first match, did not have the staying power of his huskier and sturdier opponent, and went down before a 15-8 score.

UPSET THE DOPE

Margaret Hughes, who upset the dope when she eliminated Gladys McCall, defending champion, Friday, kept on top of her form and managed to lift the women's singles crown by reason of her straight-set triumph over Peggy MacDonald. The new titleholder gained 11-8 and 11-6 victories.

Don Davis annexed his second title of the meet when, partnered with Bill Dunbar, he captured the men's doubles crown. In a fixture that was featured by the remarkable returns and great defensive play of Dunbar, the Davis-Dunbar combination defeated J. P. and R. A. Phillips, 15-12, 11-15, 15-12.

The Phillips brothers, after losing the initial set, came back and took the second match and established a lead in the deciding game before finally going down to defeat. Dunbar, under fire practically the entire distance, sent everything back, and the harder the opposition smashed the shuttle the more determined was Dunbar to send it back. He was given quite an ovation at the end of the match.

Steadier at the net and back court, Gladys McCall and Margaret Hughes walked off with the women's doubles crown after a two-set triumph over Dorothy Morley and Peggy MacDonald. The scores were 15-7, 15-8.

The mixed doubles championship went to Miss Mary Campbell and Pat Colclough. They defeated Peggy MacDonald and Peter Phillips in a three-set struggle, 15-6, 4-15, 15-7.

G. H. Walton, president of the club, introduced Major J. C. MacDonald, former head of the organization, who outlined the history of the Willows Badminton Club. Major MacDonald told of the pioneering work done by the members of the early executive; paid tribute to the work and the memory of the late J. G. Brown and concluded by telling of the splendid feeling between the Willows and Victoria Badminton Clubs, joint occupants of the building.

The many handsome trophies and prizes were presented by Mrs. J. C. MacDonald.

THE RESULTS

Results follow:

Mixed Handicap Doubles

Miss M. Barber-Starkey and Colclough (—9) won from Miss P. MacDonald and H. MacDonald (—3), 15-12, 15-9.

Semi-Final:

Miss M. Barber-Starkey and Colclough won from Miss P. Jackson and Corfield (—5, 1 hand), 15-8, 15-6.

Miss K. Grogan and Davis (—9) won from Miss M. Unsworth and Pangman (—8), 15-12, 15-10.

Men's Doubles

Semi-Final:

W. Dunbar and D. Davis won from H. MacDonald and H. Ford, 15-5, 15-1.

Final:

W. Dunbar and D. Davis won from J. P. and R. A. Phillips, 15-12, 11-15, 15-12.

Men's Handicap Doubles

Semi-Final:

P. Colclough and C. Jervis Read (—3, 1 hand) won from A. Mustart and T. O. D. Walton (scr.), 12-15, 15-12, 15-8.

Final:

P. Colclough and C. Jervis Read won from J. Watson and D. Davis (—5), 15-2, 15-14.

Women's Doubles Handicap

Semi-Final:

Misses Y. Archibald and P. MacDonald (—2) won from Misses R. Watson and H. Benson (—2), 15-12, 15-13.

Final:

Misses Y. Archibald and P. MacDonald won from Misses G. McCall and P. Jackson (—10), 15-13, 9-15, 15-9.

Mixed Doubles

Final:

Miss M. Campbell and P. Colclough won from Miss P. MacDonald and P. Phillips, 15-6, 4-15, 15-7.

Women's Doubles

Final:

Misses M. Hughes and G. McCall won from Misses D. Morley and P. MacDonald, 15-7, 15-8.

Women's Singles

Miss M. Hughes won from Miss Peggy MacDonald, 11-8, 11-6.

Men's Singles

Final:

Don Davis won from E. T. "Ted" Simmons, 17-14, 15-8.

Remember When

(Twenty-Five Years Ago)

The Law Students defeated Oak Bay yesterday afternoon by fourteen points to nothing, and so gained a lead of three points in the league standing.

Te rain was just stopping as the game began but pools of water lay in places over the ground and it was easy to see that accurate play was out of the question.

* * *

As the result of yesterday's Morley Cup matches, Garrison defeating the Wests, 2 goals to 1, and Sam Lorimer's eleven trimming the Foresters, 1-0, three teams are now tied for first position in the race for the championship and ultimately the right to play for the McBride Shield, emblematic of the British Columbia amateur football championship.

* * *

Instead of medals, the successful boxers of the inter-city tournament in this city next Thursday will be awarded silver cups. Promoter Skuce and Davies have expended considerable money in getting such handsome prizes. It is expected that a big crowd will be present.

* * *

Next Thursday evening the Drill Hall will be the scene of one of the best series of inter-city boxing bouts that the fans of this city have had the pleasure of witnessing in many a day. In fact it has been several years since American fighters have invaded Victoria.

How Oye Goes Over Bar

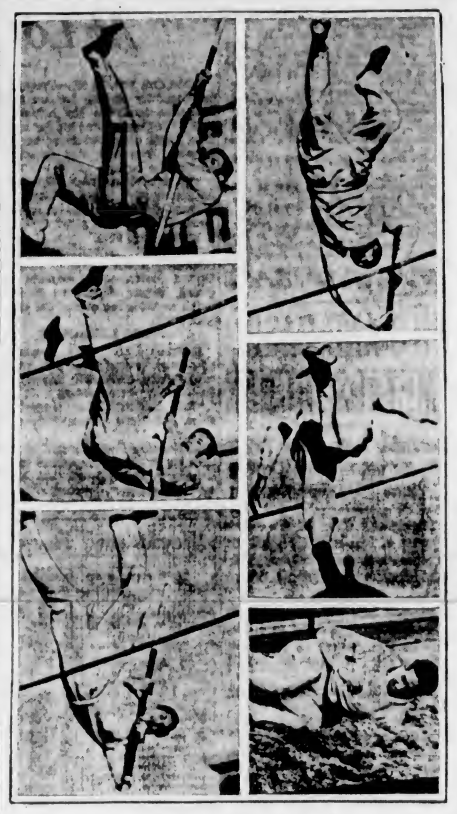

The analytical "magic eye" camera looked in on Sueo Oye, Japanese pole vaulter, who tied for second place in the Olympic Games last Summer, as he practised his pole-vaulting technique. He made his American debut in the Millrose games in New York, winning the vaulting event. Oye will make five appearances in the United States, during which he hopes to "get some good experience." Look over his style here and judge whether he needs any more.

OAK BAY WOMEN TO MEET TODAY

Women members of the Victoria Golf Club will hold a dinner meeting this afternoon at 4 o'clock in the Oak Bay clubhouse. As many women as possible are asked to make a special effort to attend.

CHESS DRAW

The draw for the second round of the Victoria and district chess championship tournament being staged by the City Chess Club in its clubrooms, 1118 Langley Street, is as follows: L. Partington vs N. B. Stewart, F. G. Hodsoll vs. K. S. Patrick, A. G. Moody vs. E. A. Robinson and F. Stratholt vs. E. Cox.

F. G. Hodsoll and K. S. Patrick will meet Thursday night, while the remainder will be played Friday evening at 8 o'clock.

CRICKET MEETING

An important meeting of the Victoria and District Cricket Association will be held in The Colonist board room on Monday, March 1, at 8 o'clock. All clubs are asked to have delegates present.

GIVEN TENNIS MEET

TORONTO, Feb. 22 (C.)—Canadian 1937 tennis championships will be held at Toronto Cricket Club July 26 to August 7, the annual meeting of the Canadian Lawn Tennis Association decided. Dates were extended by one week to relieve congestion of schedules.

The Eastern Canada championships will be held in Charlottetown the week of August 9.

Canadians Blank Germans; England Trounces Poland

Maple Leaf Squad Scores 5-0 Decision Over Teutons to Continue Bid for World's Hockey Supremacy—Englishmen Trim Polish Boys, 11-0—Czechs and Swiss Come Through

LONDON, Feb. 22 (C.)—Superiority of the Empire teams among the eight nations contesting the world hockey championship was again evident tonight as Canada and England continued to set a fast pace in the tournament.

Kimberley Dynamiters, representing Canada, defeated Germany 5-0, while England crushed Poland, 11-0. In other games Czechoslovakia won from France, 8-1, and Switzerland downed Hungary, 4-2.

Tomorrow the second round will be completed, after which four teams will be dropped and four others will advance to the final pool. Tonight's victories made it certain Canada and England will be represented in the finals.

France and Hungary will be dropped. The two places left will be at stake tomorrow night. Germany and Czechoslovakia meet each other, with the winner joining Canada as survivor of Pool "B," while Poland and Switzerland similarly will decide the vacant place in Pool "A." Other games tomorrow will find Canada meeting France and England playing Hungary. Neither France nor Hungary have scored a victory in the second round.

GERMANS GO UNDER

The Germans put up a good display in holding the Canadians scoreless in the first period. The Dynamiters finally got going. In the third period the game was so rough the referee called the teams to centre ice to warn them.

Gordon Wilson, Paul Kozack and Puffy Kemp scored for Canada in the second period, while Kemp and Ralph Redding netted in the third. It was four shutouts in five games for Goalie Ken Campbell.

England's team of transplanted Canadians had no difficulty with the Poles. They started scoring from the starting whistle and piled in five in the first period, four in the second and two in the third. At the other end Jimmy Foster got perfect protection for his fifth straight shutout.

Gerry Davey, Port Arthur; Alex Archer, Winnipeg, and Arch Stinchcombe, Windsor, Ont., each scored twice. Single goals were by Edgar Brenchley, Niagara Falls; Jimmy Kelly, Winnipeg; Norma McQuade, Winnipeg; Gordon Dailley, Winnipeg, and Jimmy Anderson, Montreal.

LIONS DEFEAT SPOKANE TEAM

Two Third-Period Goals Give Vancouver Ice Squad Fine Victory

VANCOUVER, Feb. 22 (C.)—A pair of third-period goals gave the Vancouver Lions a 4-2 win over the tail-end Spokane Clippers tonight in one of the roughest Pacific Coast League ice battles ever seen here and put the Lions within one point of tying the leading Portland Buckaroos in the standings.

Referees—Frank Frederickson and Pete Sande.

First Period—1, Spokane, Picketts, 1:07; 2, Vancouver, Palm (Arnott), 7:45. Penalties: Picketts (3), Carse (2), Arnott, Holmes, O'Neill.

Second Period — 3, Spokane, Holmes, 4:39; 4, Vancouver, Carse, 18:43. Penalties: McCartney, Kenny, Picketts (5 minutes); Rimstad (5 minutes); Timmins ($25 fine); Creasy.

Third Period—5, Vancouver, Godin (Lennon), 10:46; 6, Vancouver, Rimstad (Carse), 16:36. Penalties: McCartney, Lennon, Mercer (2 minutes and $10 fine) Kenny.

SIXTO ESCOBAR RETAINS CROWN

SAN JUAN, Puerto Rico, Feb. 22 (AP.)—Sixto Escobar of Puerto Rico retained his world's bantamweight boxing championship by outpointing Lou Salica of New York in a fifteen-round bout before a record crowd of 26,000 tonight.

Escobar weighed 117 1-2 pounds and Salica 116 3-4.

BOWLING

OLYMPIC ALLEYS

CIVIL SERVICE FIVEPIN LEAGUE

Agriculture—L. W. Johnson, 495; E. W. White, 518; G. H. Stewart, 561; E. Butler, 527; J. Bacon, 273. Total, 2,402.

Bindery—W. Johnston, 477; J. Wiley, 489; W. A. R. Johnston, 934; R. Foster, 483; S. Anderson, 671. Total, 2,754.

Bindery won two.

Pressmen—H. McCaw, 475; H. Price, 445; H. Stubbs, 479; H. Adams, 636; G. Neill, 579. Total, 2,610.

Treasury—R. Rickinson, 541; M. Gormely, 395; C. Davies, 613; J. Paulding, 343; T. Carlow, 600; D. McDiarmid, 414. Total, 2,795.

Treasury won two.

Quinte—D. Harris, 385; L. Hawthorne, 181; J. Gilley, 245; E. Sayer, 172; E. Dryden, 309. Total, 1,199.

Minerettes—M. Baker, 338; B. Pye, 202; M. McLernan, 268; P. McLernan, 310; M. McDonald, 277. Total, 1,485.

Minerettes won both games.

Ink Spots—R. Johnston, 326; P. Lascombe, 373; A. Moon, 177; L. Yates, 189; M. Smith, 219. Total, 1,283.

Motorettes—D. Robertson, 286; F. Sanders, 239; E. Bourne, 261; D. Bennett, 232, low score, 174. Total, 1,293.

Each team won one.

King Sprinters—Webb, 242; Snider, 336; Miller, 178; Kitsen, 132, low score, 212. Total, 1,113.

Dude—V. Jacklin, 335; T. Gandy, 322; R. Steele, 360; P. Pirkins, 232; M. Thomson, 253. Total, 1,613.

Duda won both games.

R.O.B.L. FIVEPIN LEAGUE

Components—C. R. Morris, 453; J. Heywood, 551; E. Conroy, 525. Total, 1,708.

Blotters—A. L. Evans, 559; A. Gardner, 479; H. Thompson, 497. Total, 1,535.

Blotters won two.

Fraser—F. Meads, 408; P. Morgan, 483; D. Fisher, 486. Total, 1,376.

Ranges—A. Barker, 431; H. Richard, 475; MacFarlane, 593. Total, 1,499.

Ranges won two.

COMMERCIAL "A" TENPIN LEAGUE

Bapco—J. Pollard, 564; R. Morris, 502; E. Lindley, 454; T. Nuts, 535; H. Pollard, 494, handicap, +54. Total, 2,603.

Bapco won two (by draw).

Louis Nelsons—J. Winters, 500; H. Taylor, 523; C. Muston, 410; J. Ferguson, 548, low score, 443; handicap, +22. Total, 2,446.

Shags—Ferrie, 542; Harris, 252; Adams, 499; Clurr, 595; Stewart, 566; Stock, 187, handicap, —21. Total, 2,591.

Shags won two.

Maroons—H. Stuart, 511; J. Rowe, 475; C. Price, 483; P. Sherritt, 515, low score, 441, handicap, +45. Total, 2,469.

Canadians—S. Baker, 548; B. Templeton, 628; Ken Craig, 564; H. Hazzard, 545; H. Bryan, 441, handicap, —45. Total, 2,681.

Canadians won two.

C.P.R. FIVEPIN LEAGUE

Empress Hotel—A. Whyte, 450; J. Kamp, 434; E. Zimmerman, 475; T. Kyle, 495; W. McDiarmid, 470; handicap, —114. Total, 2,210.

Lawn Bowlers—W. Peden, 534; P. E. Taylor, 483; J. McMartin, 472; G. B. Dixon, 507; A. H. Shotbolt, 510; handicap, +51. Total, 2,557.

Lawn Bowlers won three.

TO BE TRAINED FOR BIG EVENT

LONDON, Feb. 22 (C.)—Lord Astor's unbeaten Early School, Winter favorite for the Derby, will be trained especially for the June classic for three-year-olds over Epsom Downs.

The colt was struck out today from the Two Thousand Guineas, first of the great classics, to be run at Newmarket towards the end of April. This indicates Lord Astor's challenger probably will be trained solely with an eye to the Derby's stamina-requiring one and one-half miles, rather than with the idea of first trying for the Guineas, which is at a mile.

Other three-year-olds aspiring to classic fame this year include Lord Derby's Fair Copy, Marshall Field's Foray, and the Aga Khan's Le Grand Duc.

KENT'S
"EASY"
VACUUM-CUP
WASHERS
Are Kind to Your Clothes
KENT'S
641 Yates Street

ROYAL MAIL IS FAVORED IN NATIONAL

H. L. Thomas' Horse Remains First Choice to Win at Aintree

LONDON, Feb. 22 (C.) — Arsenal, English Cup-holder and strong favorite to win the soccer trophy for the second successive year, will again play away from home in the sixth round of the competition, March 6. The draw, made today, pits the Gunners against West Bromwich Albion, low-placed major league club.

In the present campaign, the famous Londoners have won two of their three contests on "foreign soil." Against Chesterfield in the third round, when First Division teams made their initial appearance in the contest, Arsenal won, 5-1. On February 6 they trounced Manchester United, 5-0, in London, and Saturday outplayed Burnley, 7-1, at Turf Moor.

Millwall, Third Division representatives, who have registered outstanding victories over Chelsea and Derby County, entertain Manchester City, and the winner of the Everton-Tottenham Totspurs replay this week is at home to Preston North End. In the remaining encounter, Sunderland will visit either Grimsby Town or Wolverhampton Wanderers.

THE DRAW

Grimsby Town or Wolverhampton Wanderers vs. Sunderland.

West Bromwich Albion vs Arsenal.

Millwall vs Manchester City.

Tottenham Hotspurs vs. Preston North End.

TITLE SHUTTLE MEET CONCLUDES

Badminton Champions Are Crowned At Annual Y.M.C.A. Tournament —Only Two Extra-Set Fixtures

With the newly-crowned champions gaining straight-set triumphs in all but two divisions—men's and women's singles—Y.M.C.A. shuttle titleholders were crowned at the annual tournament held recently.

Peggy Cheer and Mabel Jeune, women's singles finalists, and Alf Slocomb and Jim White, who met for the men's singles title, appeared to be the class of the tourney and between them carried off all of the open event championships.

Complete results follow:

Men's singles—Alf Slocomb won from Jim White, 6-15, 15-7, 15-11.

Women's singles — Mabel Jeune won from Peggy Cheer, 11-7, 6-11, 11-9.

Men's doubles—J. White and Alf Slocomb won from Ivan Temple and Dick Martin, 15-8, 15-11.

Women's doubles — Mabel Jeune and Peggy Cheer won from Katherine Alexander and Winnie Robb, 15-6, 15-8.

Mixed doubles—Mabel Jeune and Alf Slocomb won from Peggy Cheer and Ivan Temple, 15-11, 15-2.

Women's handicap doubles — Evelyn Bell and Jane Caldwell (—5) won from Margaret Heap and Lillian Bethel (+1), 15-3, 15-10.

Men's handicap doubles — Ivan Temple and Dick Martin (—10) won from Sam Hill and J. Sharp (—3), 15-11, 15-8.

Mixed handicap doubles — Peggy Cheer and Ivan Temple (—10) won from Muriel Noel and Don Smith (—4), 15-2, 15-5.

CARPET BOWLING

Standings of teams in the Victoria Carpet Bowling League follow:

SECTION "A"

	P	W	L	D	Pts
Hudson's Bay Beavers	12	9	3	0	18
Britannia Rustlers	14	9	5	0	18
Crystal Garden Pirates	14	9	5	0	18
Britannia Royals	13	7	6	0	14
S.O.E. Victory	13	6	7	0	12
Eagles "C"	14	5	9	0	10
Britannia Rangers	10	4	5	1	9
S.O.E. Renown	13	2	11	0	4

SECTION "B"

	P	W	L	D	Pts
Britannia United	14	12	2	0	24
Crystal Garden Ramblers	14	10	4	0	20
Eagles "A"	14	9	4	2	18
S.O.E. Hood	13	5	5	3	13
Britannia Sports	13	5	7	0	10
Crystal Garden Rustlers	12	4	7	1	9
S.O.E. Lion	13	3	9	1	7
Britannia Rovers	14	2	11	1	5

SECTION "C"

	P	W	L	D	Pts
S.O.E. Regular	11	9	2	0	18
Britannia Rookies	11	7	3	1	15
Britannia Stars	13	7	4	0	14
Crystal Garden Spades	13	7	6	0	14
Burnside	14	7	7	0	14
Eagles "B"	13	5	7	1	11
S.O.E. Nelson	13	3	7	3	9
S.O.E. Delhi	13	3	9	2	8

SCOTT'S SCRAPBOOK - - - - By R. J. Scott

"A-1" ORIGINATED IN THE CODE USED BY LLOYDS TO DESIGNATE SHIP INSURANCE RISKS—IF A SHIP'S HULL WAS IN FIRST CLASS CONDITION IT WAS RATED AS "A"—IF THE MASTS AND RIGGING WERE GOOD "1" WAS THE DESIGNATION USED—THUS A SHIP WHICH WAS CONSIDERED A GOOD RISK WAS CODED AS "A-1" AND CAME TO MEAN THE BEST OF ANYTHING

COPYRIGHT, 1937, CENTRAL PRESS ASSOCIATION

"As different as day and night!" That's the way men describe the thrill of shaving the Gillette Way—*using a Blue Gillette blade in a Gillette Razor.* This super-keen blade is designed by Gillette and made by Gillette expressly for the Gillette Razor. Enjoy this matchless shaving comfort. Buy a package of Blue Gillette blades today.
Blue Gillette Blades 5 for 25¢ 10 for 50¢
Precision-made for the Gillette Razor

U.D.L. Special
RYE WHISKY
FULLY MATURED IN OAKEN CASKS
TASTE THE QUALITY—NOTE THE AGE
DOUBLE DISTILLED
This Whisky is over 8 years old
$2.10 25 oz.
16 oz. 1.35
40 oz. 3.15
DISTILLED AND BOTTLED IN BOND UNDER CANADIAN GOVERNMENT SUPERVISION
This advertisement is not published or displayed by the Liquor Control Board or by the Government of British Columbia.

W. & J. WILSON
Established 1897
Jaeger Woollens — Burberry Coats
Men's and Boys' Clothing
1517 GOVERNMENT STREET PHONE G 8019

FINANCE - COMMERCE - MARKETS

Oil and Base Metal Shares Gain Well at Vancouver Exchange

VANCOUVER, Feb. 22 (CP). — Oils and base metals held the centre of interest of an active Vancouver Stock Exchange today, closing with substantial gains. Goods were firm and transactions totaled 2,271,428 shares.

Dalhousie Oil was up 50 cents at 3.25, while Calgary & Edmonton at 5.20, Southwest Petroleum at 1.75, Home at 3.40 and Okalta at 3.40, each advanced 35. McLeod gained 10 at 1.35, Calmont 7 at 1.45, Mar Jon 9 at 46, A.P. Consolidated 6 at 82 and Highwood Sarcee 4 at 75. Royalite was strong, up 3.50 at 54.00. Mercury added 4 at 64, Pacalta 3 at 2.35 and Lowery Petroleum 6 at 83.

In base metals, Pend Oreille closed up 95 at 6.55, Silbak-Premier 25 at 3.75, and George Copper 35 at 1.40. Other lower-priced base metals were active and fractionally changed.

Pioneer Gold advanced 5 at 5.80, Dentonia 2 at 27 and Bralorne was unchanged at 8.55. Premier at 3.85 and Cariboo Gold Quartz at 1.55, each lost 5, and Nicola eased 3-4 at 10 1-2. Hedley Amalgamated led heavy trading, but closed down 8 cents at 66.

VANCOUVER QUOTATIONS
(Buckle & Munro, Ltd.)

	Bid	Asked
B.C. Nickel	.35	.38
Big Missouri	.69	.70
Beaver Silver	.03½	.03¾
Silbak Premier	3.75	3.85
Bralorne	8.55	8.65
Bridge River Con.		.06
Bluebird		.07
Canadian Rand		.04
Cariboo Gold	1.55	1.85
Congress	.10	.11
Cork Province	.03½	.04¼
Dictator	.04½	.05¼
Dentonia	.26	.27½
Dunwell	.05	
Fairview Amalgamated	.12	.13
Fawn		.65
Federal	.04	.04¼
George Enterprise	.06¼	.07
George Copper	1.35	1.40
Georgia River	.03½	.04
Golconda	.25	
Gold Belt	.23	.25
Gold Mountain	.25½	.26
Glacier Creek	.02	.03
Grandview	.25	.26½
Grull Wihksne	.14½	.15
Hedley Amalgamated	.67	.68
Hedley Sterling	.09½	.10
Home Gold	.04¾	.04½
Independence	.21	
Indian	.04½	.05
International Gold	.06	.07
Island Mountain	1.05	1.07
Kootenay Belle	.80	.82
Kootenay Florence	.06¾	.06½
Lakeview	.02½	.03
Mak Siccar	.05¾	.06
Meridian		.05
Minto	.21	.22
Morning Star	.03	.03¼
Morton Woolsey	.04	.04½
Nicola	.10½	.11
Noble Five	.16	.17
Pend Oreille	6.55	6.60
Pilot Gold	.08½	.08¾
Pioneer	5.85	5.90
Porter Idaho	.11	.12½
Premier	3.85	3.90
Premier Border	.04¼	.04½
Quesnelle Quartz		.17
Quatsino	.14	.15
Reeves MacDonald	1.65	1.70
Reliance	.04	.04½
Relief Arlington	.29	.30
Reno	1.18	1.20
Reward	.18	.19
Rufus Argenta	.07½	.08
Ruth Hope		.09½
Sally	.10	.10½
Salmon Gold	.12	.13
Sheep Creek	.64	.65
Silvercrest		.13
Silversmith	.08	.08¼
Taylor Bridge	.09	
Taylor Windfall	.09	.10
Vanalta	.27	.27½
Vidette		.70
Viking	.07½	.08
Waverley	.07½	.08
Wellington	.11	.11½
Wesko	.42	.45
Whitewater	.33	.39
Ymir Yankee Girl	.48	
Oils		
A.P. Consolidated	.82	.83
Amalgamated	.11	.11
Anaconda	.45	.47
Baltac	.18	.20
British Dominion		.80
C. & E. Corporation	5.20	5.40
Calmont	1.45	1.47
Commonwealth	.68	.71
Crow's Nest	.09½	.11
Dalhousie Oil	3.25	3.40
Devenish	.17¼	
Eastcrest	.38	.40
Foothills	3.75	3.00
Freehold	.23	.34
Foundation	.75	.80
Hargal	.32	.34
Home Oil	3.30	3.45
Highwood Sarcee Oil	.75	.78
McDougall Segur	.57	.58
McLeod	1.35	1.40
Madison	.21½	.22
Mar Jon	.46	.47
Mill City	.45	.48
Mercury Oil	.64	.65
Merland	.27	
Model Oil	.85	.95
Nordon		.42
Okalta, Com.	3.40	3.50
Pacalta	.35	.38
Royalite	54.00	
Spooner	.63	.65
Southwest	1.75	1.80
United Oil	.65	.70
Vulcan		2.50
Wellington	.21	
Miscellaneous Industrials		
Brewers & Distillers	7.75	
Coast Breweries	13.25	
International Coal & Coke	.21	
United Distillers	1.00	1.05

MORNING SALES

Listed Oils

Amalgamated—500 at .10. 500 at .10½; 1,000 at .11.
A.P. Consolidated—300 at .78. 3,260 at .80. 1,200 at .82. 200 at .83.
British Dominion—100 at .80.
C. & E. Corporation—470 at 4.85. 75 at 4.90. 210 at 5.10. 1,000 at 5.20. 1,400 at 5.25. 400 at 5.30.
Commonwealth—200 at .85. 400 at .88. 1,000 at .70; 2,000 at .71.
Hargal Oil—120 at .30.
Home Oil—20 at 3.00. 700 at 3.20. 100 at 3.25. 500 at 3.30. 500 at 3.35. 1,70 at 3.40.
McDougall Segur Ex.—4,000 at .52. 200 at .54. 1,000 at .55. 10,500 at .57. 1,000 at .57½; 2,100 at .58.
McLeod Oil—100 at 1.25. 410 at 1.30.
Model Oil—700 at .90.
Spooner Oil—20 at .80. 70 at .82. 100 at .64.
Vanalta—3,100 at .25. 3,300 at .26. 11,500 at .27.

Curb Oils

Anaconda—300 at .42. 1,500 at .45; 3,500 at .46. 3,200 at .47. 2,400 at .48. 1,000 at .49.
Baltac—1,000 at .18. 500 at .18½. 100 at .18.
Calmont—115 at 1.30. 500 at 1.37; 200 at 1.39. 740 at 1.40. 300 at 1.42. 700 at 1.44. 100 at 1.45. 1,300 at 1.46. 800 at 1.47; 500 at 1.48.
Crow's Nest—500 at .09½. 1,000 at .10; 1,500 at .11.
Dalhousie—50 at 2.80. 10 at 2.90. 50 at 2.95. 100 at 3.10. 100 at 3.15. 800 at 3.20. 400 at 3.30.
Devenish—50 at .15. 1,000 at .16. 1,000 at .16. 100 at .17. 100 at .18.
Eastcrest—700 at .38. 200 at .39. 2,900 at .40.
Freehold—50 at .21. 100 at .23. 2,800 at .33½. 8,100 at .34. 100 at .35.
Foundation—500 at .83. 500 at .85.
Highwood—1,000 at .75. 2,800 at .76. 1,500 at .77. 5,800 at .76. 750 at .78. 5,900 at .80.
Lowery Pete—2,200 at .78. 1,400 at .77; 500 at .78. 200 at .83.
Madison—21,400 at .20. 18,400 at .21. 5,600 at .21½. 400 at .22.
Mar Jon—2,100 at .40. 800 at .45. 1,100 at .46. 200 at .47. 100 at .46.
Merland—800 at .28. 500 at .29.
Mercury—1,800 at .62. 8,000 at .63. 4,300 at .64. 8,200 at .65. 1,000 at .66.
Midwest Pete—17 at .20. 125 at .40.
Mill City—500 at .45.
Nordon—1,000 at .37. 500 at .40.
Okalta—1,300 at 3.30. 700 at 3.25. 400 at 3.30. 1,925 at 3.35. 300 at 3.39.
Pacalta—2,500 at .32. 800 at .32½; 1,400 at .34. 3,200 at .35. 500 at .38.
Ranchmans—1,300 at .90.
Southwest Pete—200 at 1.65.
United Oil—25 at .62. 100 at .65. 3,200 at .66. 200 at .67. 1,000 at .68.
Vulcan—230 at 3.50; 450 at 3.55. 350 at 2.80. 300 at 2.65.
Royalite—4 at 52.00. 1 at 52.00. 10 at 52.50. 3 at 54.00.

Listed Mines

Big Missouri—1,300 at .68. 9,250 at .70. 200 at .71. 50 at .72.
Bralorne—930 at 8.50. 126 at 8.55. 320 at 8.60.
Bridge River Consolidated—1,000 at .05¾.
Bridge River X—300 at .11. 500 at .12.
Cariboo—200 at 1.80.
Dentonia—2,000 at .26. 1,500 at .26½. 900 at .27. 1,500 at .27½. 12,500 at .28. 1,000 at .28.
Gold Belt—500 at .23. 500 at .25.
Hedley Amalgamated—2,300 at .75. 3,500 at .76. 100 at .78. 3,000 at .77. 2,400 at .78. 1,100 at .79. 150 at .60.
Island Mountain—800 at 1.07.
Kootenay Belle—1,300 at .80.
Minto—5,100 at .22. 3,100 at .22. 700 at .23.
Morning Star—1,000 at .03. 3,000 at .03¼; 1,500 at .03½.
Pioneer Gold—200 at 5.80.
Premier Gold—30 at 2.80. 300 at 2.85; 125 at 2.90.
Premier Border—400 at .04. 8,000 at .04. 24,000 at .04¼; 2,000 at .04½. 15,000 at .04½.
Quatsino—2,000 at .13; 3,500 at .13½; 9,300 at .13; 2,000 at .12½; 15,400 at .14; 1,000 at .14½; 12,000 at .14½; 3,000 at .14½; 29,100 at .15.
Reeves MacDonald—2,075 at 1.60; 100 at 1.81; 100 at 1.84. 850 at 1.85; 1,550 at 1.70; 500 at 1.71; 300 at 1.74. 400 at 1.75.
Reno Gold—200 at 1.20.
Relief Arlington—1,500 at .28. 1,100 at .29.
Sally Mines—2,000 at .10; 1,000 at .10½.
Salmon Gold—2,000 at .13.
Sheep Creek—50 at .60; 200 at .65.
Silbak Premier—1,200 at 3.70; 200 at 3.80.
Taylor Bridge—3,500 at .09.
Videtta—1,800 at .70.
Wayside—1,500 at .06.
Wesko—4,00 0at .45; 3,200 at .46. 1,300 at .47. 500 at .46; 2,500 at .49.

Curb Mines

Bayview—12,500 at .01¾; 28,000 at .01¾.
Beaver Silver—8,000 at .02½; 8,000 at .03¼.
B.C. Nickel—1,400 at .37; 8,750 at .38. 11,900 at .39. 500 at .39½; 7,300 at .40.
Bluebird—1,000 at .06. 8,000 at .06½; 8,500 at .07. 1,000 at .07¼; 10,500 at .07½.
Bridge River Mountain—3,500 at .19.
Canadian Rand—500 at .04½.
Congress—4,500 at .10.
Cork Province—3,000 at .03¼. 10,000 at .03½. 3,000 at .03¾; 1,000 at .03¾; 14,000 at .04. 3,000 at .04¼. 3,500 at .04½. 8,500 at .04¾. 18,300 at .05.
Dictator—3,000 at .04¾. 12,000 at .05; 2,000 at .05½.
Dunwell—5,000 at .05.
Fairview—16,215 at .12. 2,000 at .12½.
Federal—1,500 at .04; 8,000 at .04¼.
George Copper—100 at 1.20; 200 at 1.20; 100 at 1.22. 1,400 at 1.35; 150 at 1.27; 600 at 1.40.
George Enterprise—8,450 at .05. 1,000 at .05½. 1,000 at .05¼; 2,000 at .05½.
Georgia River—4,000 at .03½; 5,000 at .02¾.
Glacier Creek—1,000 at .02.
Golconda—2,100 at .26. 3,800 at .27. 1,500 at .27½. 14,700 at .28. 3,200 at .29.
Gold Mountain—7,700 at .26.
Grandview—6,700 at .26. 1,400 at .26½; 2,600 at .27; 2,500 at .27; 2,000 at .28. 4,050 at .29. 1,000 at .28½. 8,300 at .30.
Grange—2,000 at .02½; 5,000 at .03¾.
Grull Wihksne—500 at .14. 2,400 at .14½; 13,000 at .15.
Hedley Sterling—2,000 at .10; 1,000 at .10½. 200 at .11.
Home—400 at .04. 3,000 at .04¼; 3,000 at .04¾. 10,000 at .04½.
International Gold—5,000 at .06.
Indian—1,500 at .05.
Kootenay Florence—3,100 at .06; 2,000 at .06¼; 66,500 at .06½; 11,500 at .06¾.
Kootenay King—500 at .04¼; 11,500 at .04½. 11,500 at .04¾.
Lakeview—17,500 at .03. 1,000 at .02¾.
Lucky Jim—1,000 at .16. 1,000 at .18¼; 12,500 at .18½. 4,500 at .18¾. 41,500 at .17. 7,500 at .17½.
Marmot Metals—70,000 at .02.
Morton Woolsey—400 at .04. 47,250 at .04½; 1,000 at .04¾. 24,000 at .04¾. 6,000 at .04¾. 8,000 at .05.
Nicola—6,900 at .04¾. 1,500 at .10½; 11,400 at .11. 5,000 at .11¼. 4,000 at .11½.
Noble Five—4,000 at .15¾. 15,500 at .18. 8,400 at .18½. 18,000 at .17.
Pend Oreille—700 at 6.20. 400 at 6.35. 50 at 6.30.
Pilot Gold—2,500 at .06½. 2,000 at .08¾.
Porter-Idaho—6,500 at .13. 2,500 at .12¼. 7,500 at .13½.
Quesnelle Quartz—2,500 at .17. 2,500 at .17½.
Reliance—5,000 at .04.
Reward—4,400 at .18. 1,000 at .18¼. 10,800 at .19. 5,100 at .19½. 5,600 at .20. 2,500 at .20½.
Rufus-Argenta—5,000 at .07½. 2,000 at .08. 1,000 at .08¼. 1,200 at .08½. 16,000 at .09. 1,000 at .08½.
Ruth Hope—700 at .10. 3,500 at .10½; 2,100 at .11. 1,000 at .11¼.
Silversmith—1,000 at .07¾. 2,000 at .08. 1,000 at .13.
Silvercrest—1,700 at .12. 500 at .12½; 1,000 at .08¼. 15,500 at .08½. 2,500 at .08¾. 900 at .09. 3,000 at .09½. 3,000 at .10.
Standard Silver—100 at .42.
Sunloch—500 at .55. 2,500 at .70. 500 at .72. 1,900 at .75. 200 at .76.
Taylor Windfall—100 at .10.
Viking—2,000 at .05½. 67,500 at .06. 26,500 at .06½. 10,000 at .06½.
Waverley Tangier—5,500 at .02½. 4,000 at .02¾. 78,000 at .02½. 11,000 at .02¾; 500 at .03.
Wellington—3,000 at .12. 5,500 at .12½; 18,000 at .12. 3,000 at .13¼. 7,000 at .13½.
Whitewater—60,000 at .40. 500 at .40½; 22,700 at .41. 2,800 at .41½.

Industrials

Coast Breweries—100 at 13.25.
Capital Estates—18 at 8.00.

AFTERNOON SALES

Listed Oils

A.P. Con.—81 at .80. 2,300 at .82. 800 at .83. 500 at .83 (b60).
Amalgamated—500 at .10½. 100 at .11. 400 at .11.
British Dominion—80 at .75.
C. & E.—100 at 5.20. 20 at 5.25. 825 at 5.30. 100 at 5.35. 100 at 5.40. 5 at 5.50.
Hargal—70 at .28. 10 at .30. 1,000 at .23.
Home—100 at 3.45. 1,035 at 3.50.
McDougall Segur Ex.—3,000 at .58.
McLeod—20 at 1.30.
Model—100 at .90. 300 at .91.
Spooner—400 at .64.
Vanalta—2,600 at .27. 2,000 at .27. 400 at .28.

Curb Oils

Associated—1,500 at .26.
Anaconda—300 at .46. 500 at .47. 2,150 at .48. 1,700 at .49.
Baltac—1,700 at .19.
Calmont—25 at .85. 500 at .70. 2,500 at .71.
Dalhousie—5 at 3.10. 100 at 3.30. 400 at 3.35.
Devenish—50 at .15. 1,000 at .17.
Eastcrest—50 at .35. 2,200 at .36. 1,900 at .40. 400 at .41.
Foothills—200 at 2.00.
Freehold—500 at .23½. 2,800 at .34.
Highwood—1,000 at .79. 1,400 at .80. 100 at .81.
Lowery P.—100 at .80. 200 at .81. 800 at .82. 100 at .83.
Madison—100 at .31. 8,200 at .21½. 13,600 at .22. 2,000 at .22½. 1,000 at .23.
Mar Jon—1,700 at .47. 1,800 at .48.
Mercury—50 at .82. 4,300 at .63. 2,500 at .64. 800 at .65.
Merland—1,100 at .28.
Mill City—500 at .46.
Nordon—1,000 at .40. 100 at .41.
Okalta—300 at 3.25. 200 at 3.30. 1,000 at 3.40.
Pacalta—1,800 at .35. 2,000 at .36.
Ranchmen's—1,000 at .80.
Royalite—5 at 52.00. 52 at 52.50.
Southwest Pete—200 at 1.70. 400 at 1.80.
United—500 at .86. 700 at .67. 2,100 at .68. 20 at .70.
Vulcan—5 at 2.25. 10 at 2.50. 400 at 2.55.

Listed Mines

Big Missouri—2,800 at .60. 1,400 at .79.
Bralorne—50 at 8.55.
B.R. Con.—100 at .05. 500 at .05½. 2,000 at .05¾.
B.R.X.—500 at .12.
Cariboo—500 at 1.60.
Dentonia—1,700 at .27. 800 at .27½.
Gold Belt—300 at .24. 200 at .25.
Hedley Amalgamated—1,000 at .63. 2,000 at .64. 1,800 at .65. 500 at .66. 13,100 at .67. 100 at .67½. 4,000 at .68. 700 at .69. 2,800 at .70. 4,200 at .71. 1,400 at .72. 4,100 at .74. 5,000 at .75; 2,200 at .78.
Kootenay Belle—2,500 at .80.
Mak Siccar—1,000 at .05¾. 4,000 at .06.
Minto—7,500 at .21. 3,000 at .21½. 3,600 at .22.
Morning Star—2,000 at .02¾; 2,000 at .02½.
Premier Border—4,500 at .04¼. 2,000 at .04¾; 18,000 at .04½.
Premier Gold—900 at 2.90.
Quatsino—1,000 at .12½. 18,200 at .14. 1,500 at .14½; 1,000 at .15.
Reeves MacDonald—2,100 at 1.80. 100 at 1.85. 800 at 1.70.
Reno—100 at 1.20.
Relief Arlington—500 at .29.
Sally—1,000 at .10.
Salmon—500 at .12. 1,200 at .13.
Silbak Premier—400 at 3.85.
Wesko—1,000 at .45. 400 at .48.

Curb Mines

Bayview—200 at .01; 21,000 at .01½.
Beaver Silver—1,000 at .03¼.
B.C. Nickel—1,500 at .35. 1,300 at .36. 2,800 at .37. 200 at .38.
Bluebird—1,000 at .06½. 500 at .07.
B.R. Mountain—200 at .18.
Cork Province—4,500 at .04. 9,000 at .04¼. 500 at .04½.
Dictator—200 at .04½. 8,000 at .05.
Fairview—1,000 at .12. 1,000 at .12¼; 3,000 at .12½.
Federal—5,000 at .04. 3,000 at .04¼.
George Copper—100 at 1.35; 400 at 1.28. 400 at 1.40. 300 at 1.42.
George Enterprise—3,000 at .06. 1,500 at .06½.
Georgia River—4,200 at .02½. 3,000 at .03¼.
Golconda—1,000 at .25. 1,000 at .28. 1,000 at .26½. 1,000 at .27. 500 at .28.
Gold Mountain—400 at .25. 1,100 at .25½. 1,000 at .25½. 1,400 at .26.
Grandview—1,000 at .25. 3,900 at .28. 1,900 at .28½. 500 at .27.
Grange—2,000 at .03.
Grull Wihksne—1,300 at .14½. 1,300 at .15.
Hedley Sterling—500 at .10.
Home—1,000 at .04. 1,000 at .04½; 5,500 at .04½; 1,000 at .04½.
Kootenay Florence—2,000 at .06. 1,000 at .06¼; 21,500 at .06½; 3,000 at .06¾.
Kootenay King—6,500 at .04½; 500 at .04¾.
Lakeview—13,000 at .03.
Lucky Jim—12,000 at .18. 4,000 at .16½; 400 at .17.
Marmot Metals—63,000 at .02.
Morton Woolsey—500 at .04¾.
Nicola—3,500 at .10¾; 500 at .11.
Noble Five—8,500 at .15½. 7,000 at .15¾. 7,700 at .16. 100 at .16¼; 400 at .18½.
Pend Oreille—150 at 6.20; 100 at 6.25; 625 at 6.50; 100 at 6.60; 100 at 6.75.
Pilot—4,700 at .06½.
Porter Idaho—2,500 at .12.
Quesnelle Quartz—700 at .18; 1,500 at .17.
Reliance—8,000 at .04; 500 at .04¼.
Reward—1,000 at .18½; 1,500 at .18¾; 21,800 at .19; 100 at .19½; 100 at .20.
Rufus Argenta—2,500 at .07½; 1,000 at .07¾; 8,200 at .08.
Ruth Hope—135 at .07; 3,000 at .09. 400 at .11.
Silvercrest—1,000 at .12.
Silversmith—6,000 at .08. 2,000 at .08¼; 1,600 at .08½; 300 at .09.
Standard Silver & Lead—250 at .44.
Sunloch—1,300 at .70.
Viking—15,000 at .06; 3,000 at .06½.
Waverly—27,000 at .02¾; 7,000 at .02¾.
Wellington—5,000 at .11. 4,000 at .11½; 4,500 at .12. 1,000 at .12 (b60); 3,200 at .12½.
Whitewater—3,000 at .38. 1,000 at .38½; 8,000 at .39. 200 at .38½; 4,000 at .40; 200 at .41.

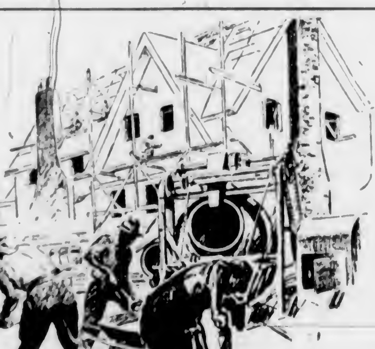

The CONSTRUCTION INDUSTRY IN CANADA

A Timely, Detailed Review!

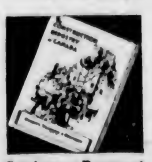

Copies on Request

A basic factor in business revival, stimulated by the Dominion Housing Act and Home Improvement Plan, the construction industry today compels the attention of investors. We have prepared a booklet, containing a comprehensive and analytical study of the construction and allied industries. Investors will find this publication most interesting and informative; copies will be gladly furnished on request.

NESBITT, THOMSON AND COMPANY LIMITED

728 West Hastings Street, Vancouver

Branches in the principal cities of Canada

HEAVY HAULING

WE SPECIALIZE IN HANDLING BOATS MACHINERY SAFES ETC

ESTD 1890 **HEANEY'S** CALL G 1194

OILS AND BASE METALS HIGHER

Noranda Adds Four Points At Toronto—Pend Oreille Gains Fifty-Five Cents

TORONTO, Feb. 22 (CP).—Sharp advance in base metals boosted the Toronto exchange miscellaneous index six points in the mining division today.

Noranda bounced up four points to 83, Hudson Bay, 2 3-4 to 41 3-4, Falconbridge, 3-4 at 12 3-4, while Coast Copper pushed up 1.45-50, 9.95.

Pend Oreille was ahead 55 to 6.30, Waite Amulet 25 to 4.55 and Mining Corp. 40 to 4.85. Ventures added 15 and Base Metals Corporation 14.

Oils were strong. Foothills, Home, Dalhousie, Okalta and Calgary-Edmonton were all higher by 40 to 55 cents. Royalite improved a point.

MINING SECTION
(Bird & Talling, Ltd.)

	Bid	Asked
Acme	.16	.17
Ajax	.42	.55
Bagamac, New	.33	.36
Base Metals	.62	.65
Beattie	1.41	1.45
Big Missouri	.71	.72
Bobjo	.22	.23
Bralorne	8.50	8.60
Buffalo Ankerite	11.75	12.00
C. & E. Corpn	5.35	5.40
Canadian Malartic	1.90	1.95
Cariboo	1.61	
Central Manitoba	.17	.18
Central Patricia	4.35	4.40
Chemical Research	1.06	1.14
Chibougamau	1.95	1.98
Coast Copper	9.55	9.60
Coniaurum	1.80	1.90
Dome	49.00	50.00
Falconbridge	12.50	12.75
Eldorado	2.48	2.50
God's Lake	.89	.82
Granada	.40	.42
Greene Stabell	.28	.29
Gunnar	.98	1.00
Hard Rock	2.12	2.15
Hollinger	14.50	15.00
Home Oil	3.40	3.50
Howey	.56	.59
Hudson Bay	41.20	41.50
Jackson Manion	.46	.47
Kirkland Lake		.93
Lakeshore	55.75	56.00
Little Long Lac	7.15	7.25
Macassa	7.80	7.85
McIntyre	41.00	41.30
McKenzie Red Lake	1.75	1.78
McLeod Cockshutt	2.07	2.10
McVittie Graham	.43	.44
McWatters	.80	.81
Mining Corpn	4.90	4.95
Morris Kirkland	.87	.88
Intl Nickel	72.60	73.00
Noranda	82.75	83.00
O'Brien	9.30	9.45
Parkhill	.35	.40
Paymaster	1.00	1.01
Pend Oreille	6.30	6.40
Perron Gold	1.80	1.95
Pickle Crow	7.70	7.85
Pioneer	5.75	5.90
Premier	3.65	2.90
Reid Authier	6.10	8.30
Reno	1.22	1.23
Royalite	54.25	55.00
San Antonio	2.05	2.10
Sherritt-Gordon		2.90
Siscoe	5.50	5.60
St. Anthony	.21	.26
Stadacona	1.65	1.67
Sudbury Basin	8.80	8.90
Sullivan	1.87	1.90
Sylvanite	4.20	4.25
Teck-Hughes	5.90	5.95
Thompson Cadillac	1.65	1.70
Toburn	3.60	3.75
Ventures	3.20	2.25
Wayside	.05	.07
Wright-Hargreaves	7.85	7.90

Dominion Bonds

(Burns & Wainwright, Ltd.)

			Bid	Asked
Dom. of Can.	1937	5 %	102.50	103.50
" "	1937	5 %	99.75	100.75
" "	1940	4½ %	108.50	106.00
" "	1941	5 %	110.00	111.35
" "	1942	5 %	111.00	112.25
" "	1944	4½ %	109.75	111.00
" "	1945	4 %	105.75	107.00
" "	1946	4½ %	109.75	111.00
" "	1948	2½ %	102.25	103.50
" "	1952	4 %	105.00	106.25
" "	1956	4½ %	110.75	111.50
" "	1957	4½ %	110.875	111.825
" "	1958	4½ %	109.00	110.25
" "	1958	4½ %	109.25	110.50
" "	1955	3 %	97.25	98.50
" "	1986	2¾ %	98.25	89.25
" "	Perp.	2 %	91.00	92.25
C.N.R.	1951	4½ %	111.25	112.50
"	1958	4½ %	113.50	114.75
"	1957	4½ %	111.25	112.50
"	1955	4¾ %	114.00	115.25
" July,	1969	5 %	115.25	116.50
" Oct.,	1988	5 %	116.25	117.50
"	1970	5 %	118.00	119.50
"	1954	5 %	114.75	116.00
"	1952	2 %	98.75	98.25
"	1944	2 %	101.25	102.75
"	1950	3 %	96.75	88.25

Liverpool Wheat

LIVERPOOL, Feb. 22 (CP). — Today's per-bushel wheat quotations, c.i.f. Liverpool, in Canadian funds at current sterling exchange rate of $4.90, as supplied by Broomhall.

	Today	Sat'y
No. 1 Man. Northern, Vancouver, Feb.	147	148⅛
No. 3 Man. Northern, Afloat	144	148
No. 2 Man. Northern, Vancouver, Feb.		148⅛
Argentina, Rosafe, Feb.	117	117⅛
West Australia, Afloat	120⅛	121⅝
Australia, March	120⅛	120⅞
Indian, Choice Karachi (New Crop), May-June	124	124

FOREIGN CURRENCIES COMPILED ON BASIS OF CANADIAN DOLLAR

MONTREAL, Feb. 22 (CP).—British and foreign exchange closed easier today.

Australia, pound 3.9062; Japan, yen, .2858; New Zealand, pound, 3.9378; South Africa, pound, 4.8680.

Base Metal Prices Continue to Gain At London Market

LONDON, Feb. 22 (AP).—Prices rose spectacularly on the London metal exchange today as the nations of Europe began to scramble for metals used in the manufacture of war materials. Germany was prominent among the buyers.

The price of tin rose $30 a ton to approximately $1,245 a ton, the highest since 1928 and a price of about $107 a ton in eight days.

Buying by both speculative interests and industrial quarters, helped by a brisk demand from the United States, where markets were closed, caused copper to jump as much as $30 a ton during the day to $349 a ton.

HUGE TURNOVER

Business on the exchange amounted to the huge sum of approximately $6,750,000, one of the busiest days ever known.

"This has been the maddest day since 1914," one veteran trader exclaimed.

Widespread fear was said to exist that big British purchases of metals necessary to carry out the armament programme, together with the demand of other countries for similar purposes as well as increasing industrial consumption, might create a scarcity serious enough to send prices much higher. Traders were represented as being unable to see a lasting check to the rise at the moment.

Into this situation international speculators have interested themselves to what degree no one knows.

RECORD IN COPPER

The day's turnover included 10,000 tons of copper, a record; 1,000 tons of tin; 7,000 tons of lead, and 7,000 tons of spelter.

Losing prices of leading metals today, compared with those of Friday, the last business day, follow in tons.

	Today	Friday
Copper, standard spot and future	£ 69 5s	£ 83 11s 3d
Electrolytic, spot	£ 75	£ 66
Electrolytic, futures	£ 78	£ 69 10s
Tin, spot	£251 17s 6d	£242 15s
Tin, futures	£252 17s 6d	£242 10s
Lead, spot and futures	£ 20 15s	£ 20 15s
Zinc, spot and futures	£ 29 17s 6d	£ 27 18s 9d

Stocks and Bonds

(A. E. AMES & CO., VICTORIA)

	Bid	Asked
Bell Telephone	183	184½
Brazilian T. L. & P.	28½	28¾
B.A. Oil	25½	25¾
B.C. Power "A"	35¼	40
Canada Cement	18¾	18⅞
Canada Cement, Pfd.	109½	
Canadian Pacific	17¼	17½
Con. Mining & Smelting	84½	85
Fanny Farmer	24	24½
Ford "A"	27½	27¾
Gypsum Lime & Alab.	15¼	15½
Imperial Oil	22½	22¾
Imperial Tobacco	14¼	14½
Intl. Nickel	72½	72¾
Intl. Petroleum	37½	37¾
McColl-Frontenac	13¼	13½
McColl-Frontenac, Pfd.	100½	
Montreal Power, Com.	33½	34½
Shawinigan W. & P.	23½	
Bralorne	8.60	8.70
Dome	48½	49
Lakeshore	57½	58
Macassa	7.50	7.60
Noranda	80	
Pioneer Gold	5.75	5.85
Premier	3.95	4.00
Sherritt-Gordon	3.85	3.90
Sudbury Basin	8.45	8.50
Teck-Hughes	5.90	5.95
Ventures	3.05	3.10
Wright-Hargreaves	7.80	7.85
Bank of Montreal	239	240
Royal Bank	224	225

WHEAT PRICES LITTLE CHANGED

Lack of Export Demand Brings Irregular Close at Winnipeg Market

WINNIPEG, Feb. 22 (CP).—It required only light offerings to shake down values on the Winnipeg Grain Exchange today. Withdrawal of moderate support in the early stages and lack of export demand pared early gains to bring about an irregular close.

The close was 1-4 lower to 1-4 higher, with May at $1.25 1-2, July $1.21 1-2 and October $1.10 7-8-$1.11.

Liverpool weakened to finish 1 1-8 to 1 1-4d lower. Buenos Aires also reflected the lower trend with a loss of 7-8 cent at the noon hour period. United States markets were closed.

Supplies of wheat on ocean passage to Europe declined for the first time since the heavy movement from the Southern Hemisphere started. The total was estimated at 57,760,000 bushels compared with 59,224,000 bushels a week ago.

WINNIPEG GRAIN
(H. A. Humber, Ltd.)

	P.C.	Open	High	Low	Close
Wheat—					
Oct.	110⅝	111	111¼	110	11[illegible]
May	125⅝	128	128	125	125½
July	121⅝	122	122¼	121½	121½
Oats—					
May	54⅞	55	55⅛	54⅝	b54⅝
July	52	b52	52¼	51⅞	52¼
Rye—					
Oct.	87¼	87½	a87½	85	85
May	107½	a107	106½	105⅝	b105½
July	102	a102	b102	a101½	a101½
Barley—					
May	81½	a81½	81	80½	b80½
July	70⅝	a70⅞	70⅞	70½	b70½

Cash Grain

Wheat — 1 Hard, 128½; 1 Nor., 126½; 2 Nor., 124½; 3 Nor., 118; 4 Nor., 114½; 5 Nor., 111½; 6 Nor., 111; Feed, 93½; Track, 124½. Amber Durum No. 4, 132½; No. 2, 128½. Track 151½. A.R.W. No. 1, 115½; No. 2, 115½; No. 3, 110½. Garnet No. 1, 120½; No. 2, 119½.

Oats—2 C.W., 54½; 3 C.W., 52⅝; Ex. 1 Feed, 52⅝; 1 Feed, 51⅝; 2 Feed, 50½; 2 Feed, 45½; Track, 53⅞.

Barley—2 R.O.W., 88½; 6 R.O.W., 103½; Special 6 R.O.W., 96½; 2 C.W., 82; 4 C.W., 77½; 5 C.W., 71½; Track, 78½.

Rye—1 C.W., 103½; 2 C.W., 103½; 3 C.W., 99½; Rejected No. 2, 97½; 4 C.W., 85½; Track, 103½.

Flax—1 N.W.C., 169½; 2 C.W., 165½; 3 C.W., 160; 4 C.W., 150; Track, 168½.

DAIRY PRODUCE

Quotations on egg prices are obtained daily from the Dominion egg inspector, William Haggar, 1002 Wharf Street.

To producer, delivered at Victoria:

Grade "A" large	.21
Grade "A" medium	.19
Grade "A" pullet	.18

Following are the city wholesale prices:

Grade "A" large	.26
Grade "A" medium	.24
Grade "A" pullet	.23
BUTTER	
Carton, lb.	.30
Prints, lb.	.29
Solids, Alberta, lb.	.28
CHEESE	
British Columbia, large	.18
Ontario mild, large	.19
Ontario medium, large	.20
Ontario aged, large	.26

Additional Finance on Page 17

INDUSTRIALS AT TORONTO HIGHER

Smelters Moves to New Top While International Pete Adds Two Points

TORONTO, Feb. 22 (CP). — Oils joined metals on upward trail today. Index advanced nearly four points to new record high at 181.59. Smelters shot ahead to new top at 87 1-2 and closed at 86 1-2. Nickel also recorded a new high at 73 1-4, closed there for a gain of 1 1-4. International Petroleum gained 2 points to 38 1-2, while minor gains were boarded for British-American, Imperial and McColl common.

Brazilian lost on turnover of 5,200 shares. Ford "A" was 3-8 higher and C.P.R. unchanged. Distillers-Seagrams lost 1-2. Alcohol "A" advanced 1 1-4 and the "B" issue was up 3-4. Canada Malting eased off 1-2. Canada Cement issues reached new high prices, preferred adding 2 points. Gypsum advanced a point and Page-Hersey, 3 points.

INDUSTRIAL SECTION
(Bird & Talling, Ltd.)

	Bid	Asked
A.P. Grain	5	5½
B.A. Oils	25½	26
B.C. Power A	35	40
B.C. Power B		11
Beath & Sons	5½	7
Biltmore Hats	18½	
Blue Ribbon	4	4
Brazilian Traction	28⅝	28¾
Brewing Corpn	3½	3¾
Brewers & Distillers	7½	7¾
Bruck Silk Mills	8	9½
Burt & Co.	42	43
Canada Bud	9	9½
Canada Bread	8¼	8½
Canada Canners	8¼	8½
Canada Car & Foundry	18½	19
Canada Malting	37	37½
Canada Dredge	44½	45
Canada Wire & Cable A	68	70
Canada Wire & Cable B	27	29
Can. General Electric	216	
Canadian Oils	15	17½
Canadian Pacific	17	17½
Cockshutt Plow	15	17½
Consolidated Smelters	86	87
Cosmos Imperial Mills	23	28
Consumers Gas	205	205
Distillers-Seagrams	25	25½
Dominion Bridge	58	58
Dominion Stores	10½	10¾
Dominion Tar & Chemical	16½	17
Ford A	27½	27¾
General Steel Wares	15¼	15½
Hiram Walker	45½	46¼
Intl. Petroleum	38	38½
Imperial Tobacco	14½	14¾
Intl. Nickel	73½	
Industrial Alcohol A	7	7½
Industrial Alcohol B	6	7
Intl. Utilities A	19	20
Intl. Utilities B	2½	2¾
Lake of the Woods		39
Laura Secord	75	75½
Loblaw A	24	24½
Loblaw B	22½	22¾
McColl-Frontenac	13½	14
National Steel Car	54	
National Breweries	40	
Page Hersey	104	108
Power Corpn	32	32½
Shawinigan	33	33½
Steel of Canada	92½	99
Steel of Canada, Pfd.	85½	
Weston	17½	17¾
Winnipeg Electric	7	7½
Banks		
Bank of Canada	57½	58
Canadian Bank of Commerce	201	203
Dominion Bank	239	242
Bank of Montreal	238	240
Imperial Bank	245	250
Bank of Nova Scotia	308	320
Royal Bank	200	220
Bank of Toronto	286	270

Foreign Bonds
(Burns & Wainwright, Ltd.)

	Bid	Asked
Australia 5 1957	106.875	107.375
Belgium 6 1955	106.50	107.00
Denmark 5½ 1955	100.625	101.125
French 7 1941	118.875	119.375
German Gov't 7 1949	32.25	32.75
Italy 7 1951	91.75	92.25
Japan 6½ 1954	95.00	95.50
Minas Geraes 6½ 1958	32.00	32.50
Norway 6 1944	106.75	107.25
Queensland 5 1947	111.375	111.875
Rome 6½ 1952	79.00	78.50

All prices in New York

A. E. AMES & CO. LIMITED
Established 1889
INVESTMENT SECURITIES
NEW YORK, MONTREAL, VANCOUVER, TORONTO, VICTORIA, WINNIPEG, LONDON, ENGLAND
301-315 Belmont House Telephones E 4171-2-3

WE OWN AND OFFER: NEW ISSUE
ARGENTINE GOVERNMENT 4% BONDS, Due 1972
BURNS & WAINWRIGHT, LTD.
PHONES G 8157-8 620 VIEW ST.

LATEST QUOTATIONS AND INFORMATION ON DRILLING DEVELOPMENTS IN ALBERTA OIL FIELDS
COMPLETE BOARD ROOM FACILITIES
BUCKLE & MUNRO, LTD.
1118 Government St. G 8187-8

Members Vancouver Stock Exchange
Oil and Mining Orders Promptly Executed
C. M. OLIVER & CO., LTD.
732 FORT ST. Safety Deposit Boxes E 4117

ROYAL CANADIAN OIL
And Other Unlisted Stocks Bought, Sold and Quoted.
A. A. MEHAREY & CO.
624 FORT ST., CORNER BROAD E 1187, E 1188

623 View Street E 9021
BASE METAL PRICES RISING
BUY COPPER, LEAD AND ZINC STOCKS—RELIABLE INFORMATION AND LATEST REPORTS—DAILY MARKET BROADCAST OVER CFCT, 9:30 A.M.
J. W. JONES **J. W. JONES, LIMITED** HUGH ALLAN

WE RECOMMEND.
Superior Portland Cement, Inc.
Class "B" Common Stock. PRICE: At the Market
BIRD & TALLING, LTD.
1006 BROAD STREET PHONE G 7116-7

To Holders of
Anglo Canadian Telephone Company
7% Cumulative Preferred Stock

An offer has recently been made by the Company to Shareholders to convert the presently outstanding 7% Cumulative Preferred Shares (which Shares have been called for redemption as of May 1st), into new 5½% Cumulative Preferred Shares on the basis of one new 5½% Share plus $2.50 in cash for each one share of 7% Stock.

We are pleased to offer Shareholders the facilities of our branches to effect this conversion.

H. A. Humber, Limited
Vancouver Island Correspondents of
W. C. PITFIELD & COMPANY, LIMITED
36 Arcade Bldg., VICTORIA, Telephone: E 1101-2

Vancouver Wheat

VANCOUVER, Feb. 22 (CP). — Vancouver wheat cash prices.

	Straight	Tough
No. 1 Hard	126½	[illegible]
No. 1 Northern	126	124½
No. 2 Northern	122½	120½
No. 3 Northern	114	111½
No. 4 Northern	111	108¾
No. 5 Wheat	108½	106
No. 6 Wheat	104	101½
Feed	92	89½

Montreal Produce

MONTREAL, Feb. 22 (CP).—Butter spot—Quebec, regraded, 24 1-4b.

Eggs, spot—Ontario, "A" large, 22a.

MONTREAL, Feb. 22 (CP).—Pound sterling declined 1-8 cent on Montreal foreign exchanges today to 4.89 1-4. The French franc at 4.66 cents and the United States dollar at par remained unchanged.

AUNT EPPIE HOGG HAS BOUGHT HER GRANDMOTHER A SPECIAL LENGTH, MADE TO ORDER, EAR TRUMPET

TOONERVILLE FOLKS

THE TUTTS . . . By Crawford Young

APPLE MARY By Martha Orr

TODDY *At the Bath* By George Marcoux

POPEYE By Segar

NAPOLEON AND UNCLE ELBY By Clifford McBride

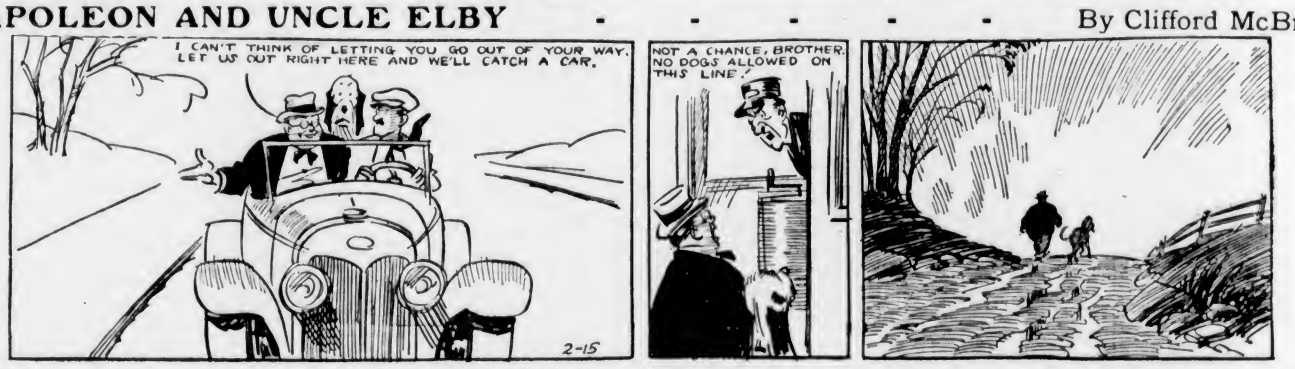

POP *Smith's All Ready to Feel the Pressure* By I Millar Watt

TILLIE THE TOILER *Mumsy Also Eases Her Conscience* By Westover

DIXIE DUGAN *Inviting Trouble* By J P McEvoy and J H Striebel

THE WORLD AT ITS WORST By GLUYAS WILLIAMS

The Chinaman could speak but little English, and the Englishman could speak no Chinese, nevertheless the dinner went off very agreeably.

The two men sat facing one another in silence, while a neat Chinese butler served them dish after dish of surpassing delicacy.

There was one dish especially that pleased the Englishman. It was a rich stew of onions, pork, mushrooms and a dark, tender, well-flavored meat that seemed like a duck. The Englishman ate heartily of this stew. Then he closed his eyes and lifted his hands and shook his head with an air of ecstasy, after this pantomimic compliment to the dish he said interrogatively:

"Quack, quack?"

"No, no," said the Chinaman.

"Bow-wow-wow!"

Jane Dixon Says:

ROUND-UP DAY PRESENTS: ANOTHER PERSON VERY MUCH CONCERNED ABOUT MARRIAGE BETWEEN FIRST COUSINS—LETTERS OF ADVICE FOR "HEARTBROKEN," WHO THINKS OF DESERTING HER CHILDREN FOR THE MAN SHE LOVES, AND "DISTRACTED MOTHER," WHO IS WORRIED ABOUT HER SO-CALLED LAZY DAUGHTER—A WIDOWED MOTHER, WHO IS SKEPTICAL ABOUT TAKING A REMUNERATIVE JOB—THE YOUNG MAN WHOSE GIRL FRIEND IS ANNOYED WHEN SHE FAILS TO MAKE HIM JEALOUS

Little bits about a lot of things—the Round-Up.

Another Cousin: I have not heard from the cousins (first) who are in love, and wanted to know what they should do about it. As you recall, I advised them to consult a physician of highest standing in their community, and to be guided by his verdict. You should do the same. While a theory well established may govern this situation in a general way, family conditions and family histories are individual, and must be so treated. I have a doctor in mind and, at the first opportunity, I shall ask him to give me, if practical, an opinion on the matter of near-cousin marriages. When and if it is given, I shall pass it along to you via this column.

For Heartbroken: "I'm so sorry for you, but tell me, my dear, how on earth do you find time to love and moon over another man when you have a husband who is devoted to you and your children, and will do anything possible for his loved ones? I can't understand how a mother can leave her children for any man on earth, or even think of leaving them. If you do, you may be sure the dissatisfaction you have now will be a drop in the ocean compared to the misery you will know later. Put the other man out of your mind. Will to be faithful to your vows, to your home, to your children, and let nothing shake your will. Soon you'll find you've won the most precious thing in the world—your kingdom of home and heaven—Susan."

For Distracted Mother: "Have you ever tried praising your daughter when she performs a task well? Have you been patient with her when she seemed slow-witted and awkard about the housework? Everybody does something right once in a while, you know, but your letter leads one to believe your "lazy" child never made anything except mistakes. You've spoiled her by indulging her every wish—spending money, clothes, pleasure—and now you blame her because she grasps for more. The blame is yours, not her's.'

"Don't keep telling her what a total loss she is, what admirable children her sisters and brothers are. This will only antagonize her, make her rebellious and bitter. I can't help but think something is wrong with your handling of the girl. I do wish I could help you find out what it is. Anyhow, I extend my sympathy and my earnest hope that you will find a way to bring your daughter back to love and reason —Reta."

Widowed Mother: By all means take the interesting and remunmanna from On High. A cure for your idleness and loneliness. Economic erative position so providentially offered to you. It sounds to me like independence. Worthwhile things to do, new faces to see, new persons to meet and to know, to work for and with. Your married daughter, who says her husband is well able to "keep you," will understand when she sees how happy you are, how much younger and filled with the joy of living—and she'll be happier, too, and proud of a mother so capable and courageous. Oceans of success to you in the business world you'll find entirely fascinating after the desert of inactivity you've just escaped.

Tom: So the young woman does everything she can to make you jealous, and when you refuse to be baited and to make a scene to flatter her silly vanity, she accuses you of not loving her. Well Tom, why not set about to make her accusation come true? Why fix your heart on a girl who takes joy in hurting you? I'll bet she liked sticking pins through butterflies, too, and stealing little eggs from robins! The girl craves tempests and turmoil. Unless you enjoy them, the next time she tries to taunt you into behaving like a churl, and rails that you "don't love her" because you conduct yourself like a gentleman—surprise her by telling her that maybe she's right. Then take your hat and go other places.

Bridegroom-to-Be: Kissing the bride at the altar is still being done by the best and brightest young men. P-l-e-a-s-e do not ask her about it. When the ecstatic moment arrives, put your arms around her, give her a real kiss not a peck, and never mind about crushing the wedding veil. A veil is a piece of cloth, but a bridal kiss is rapture.

(Copyright, 1937, by the Bell Syndicate, Inc.)

Business and Professional Directory, Want Ads

The Daily Colonist

RATES FOR CLASSIFIED OR WANT ADVERTISEMENTS

Two cents a word each insertion; twelve cents a word a week, with a minimum of ten words, cash with order. No advertisement accepted for less than twenty-five cents.

Death and Funeral Notices, $1.50 first insertion; $1.00 for each additional insertion. Marriages, Cards of Thanks and In Memoriam Notices, $1.50 per insertion.

Birth Notices, $1.00 per insertion.

Business or Professional Cards of two lines or under, $2.50 per month. Additional space at $1.25 per line per month.

Advertisers who desire may have replies addressed to a box at The Colonist and forwarded to their private address. A charge of ten cents is made for mailing replies. In this case add three words ("Box ... Colonist") to the count for the number of words.

Out-of-town readers of our advertisements ask advertisers to give address as well as phone numbers, as it is not always possible to communicate through the phone.

Any claim for rebate on account of errors or omissions must be made within thirty days from the date of the same, otherwise the claim will not be allowed.

The Colonist will not be responsible for more than one incorrect insertion of any advertisement ordered for more than one issue.

The Colonist service is available every day from 8 a.m. to 10 p.m., excepting Sunday. Just call Empire 4114.

To insure insertion, Classified Ads should reach The Colonist before 10 p.m. on the day previous to publication.

Classified Ads for The Sunday Colonist will be accepted up to 10 p.m. on Saturdays.

CLASSIFICATIONS

Acreage for Rent ... 83
Acreage for Sale ... 82
Acreage Wanted ... 84
Agent Wanted ... 16
Autos for Hire ... 66
Automobiles ... 65
Births ... 1
Bicycles and Motorcycles ... 40K
Boats and Launches ... 67
Building Material ... 40A
Business Directory ... 33
Business Opportunities ... 75
Cards of Thanks ... 4
Church Notices ... 9
Clothing, Furs, Shoes, Etc. ... 40B
Coming Events ... 10
Dancing ... 25
Deaths ... 2
Dressmaking ... 26
Educational ... 23
Farms for Rent ... 86
Farms for Sale ... 85
Farms Wanted ... 87
Flats and Apartments to Rent ... 53
Flats and Apartments Wanted ... 54
Flowers ... 7
For Sale—Miscellaneous ... 40
Furniture ... 40D
Fuel ... 40C
Funeral Directors ... 6
Furnished Houses for Rent ... 55A
Furnished Rooms for Rent ... 49A
Furnished Rooms Wanted ... 50A
Hairdressers and Beauty Specialists ... 21A
Halls to Rent ... 39
Hotels ... 46
Housekeeping Rooms to Rent ... 51
Housekeeping Rooms Wanted ... 52
Houses for Sale ... 73
In Memoriam ... 5
Listings Cancelled ... 77
Lost and Found ... 29
Machinery ... 64
Market Specials ... 35
Marriages ... 3
Miscellaneous ... 37
Money to Loan ... 31
Monumental Works ... 8
Music ... 24
Musical Instruments ... 40E
Nursery Stock, Plants, Etc. ... 40H
Nursing and Convalescent Homes ... 20
Personal ... 21
Professional Directory ... 34
Property for Sale ... 80
Property Wanted ... 81
Poultry and Livestock ... 42
Radio ... 40F
Room and Board ... 47
Room and Board Wanted ... 48
Situations Wanted—Female ... 18
Situations Wanted—Male ... 17
Stoves, Ranges, Furnaces ... 40L
Summer Resorts ... 91
Swaps ... 41A
Teachers Wanted ... 15
Timber ... 74
To Exchange—Real Estate ... 78
To Rent—Miscellaneous ... 39
Unfurnished Houses to Rent ... 55B
Unfurnished Rooms Wanted ... 50B
Wanted—Female Help ... 14
Wanted—Male Help ... 13
Wanted—Miscellaneous ... 41
Wanted to Borrow ... 32
Wanted to Buy—Houses ... 79
Wanted to Rent—Houses, Unfurnished ... 57B
Wanted to Rent—Miscellaneous ... 38
Will Trade ... 22
Wood ... 33

1 BIRTHS

SAVAGE—At the Royal Jubilee Hospital, to Mr. and Mrs. C. R. Savage, 648 Falkland Road, on February 19, a daughter.

2 DEATHS

HODGSON—Oswald Tylston Hodgson (B.O.M.), passed away on Friday, February 19, in the hospital at Alert Bay, B.C. Survived by two brothers and sisters in England, Eustace, The Warren, St. Ives, Cornwall; Gerald T. Hodgson, Tellimaar Perranaar, Worthall, Cornwall; Mrs. N. W. Paine, Great Melton Rectory, Norwich, and his twin brother, Hubert M. T. Hodgson, Alberni, B.C.
(English papers please copy.)

DAVIDSON—At the Royal Jubilee Hospital on February 22, 1937, Mrs. Frances Davidson, of 731½ Fort Street, aged seventy-four years, born in Cumberland, England, and a resident of this city for twenty-two years. Survived by two sons, Thomas McColl and Harold Davidson, and two grandchildren, all of Victoria. The remains are resting at Hayward's B.C. Funeral Chapel, where funeral services will be held on Wednesday at 2:30 p.m. Interment in the family plot in Ross Bay Cemetery.

KAKUNO—At the Royal Jubilee Hospital on Sunday, February 21, 1937, there passed away at the age of twenty-five years, Miyoko Kakuno, beloved wife of Mr. Sidney I. Kakuno, of Cordova Bay. Born at Steveston, Lulu Island, B.C., the deceased had been a resident of this city for the past five months. There remain to survive her passing her husband and her father, Mr. K. Okano, of Ganges, B.C.
The remains are resting at the chapel of the Sands Mortuary, Ltd. Funeral services will be conducted today (Tuesday, February 23, 1937), at 2 o'clock. Rev. Y. Osurs will officiate and the remains will be laid at rest in Royal Oak Burial Park.

THOMAS—There passed away at St. Joseph's Hospital, Sunday, February 21, John Thomas, at the age of eighty years. The late Mr. Thomas was born in Llanfair County, Caereinion, North Wales, and had resided in this city for the past twenty-five years. He is survived by one daughter, Mrs. Percy Davis, Winnipeg; two daughters in England, two sons, William, at Lulu Island, Harold, in Chicago, and one sister, Miss M. A. Thomas, in Wales.
Funeral services will be held Wednesday afternoon, at 2 o'clock, from the parlors of the S. J. Curry & Son Funeral Home. Rev. E. F. Church will officiate and the remains will be laid at rest in Ross Bay Cemetery.

RODDICK—On Friday, February 19, at New Westminster, B.C., Donald Grant Roddick, aged forty-six years, of 342 Michigan St., Victoria. The late Mr. Roddick was born in Stirling, Scotland, and had resided in this province for three years. He is survived by his parents, Mr. and Mrs. Johnstone Smith Roddick, of 342 Michigan Street, one brother, Stanley Robert, of London, England, and one sister, Mrs. H. A. Johnston, of Calgary, Alberta.
The funeral will take place on Tuesday afternoon at 2 o'clock from McCall Bros.' Funeral Home. Rev. W. R. Brown will conduct the service, after which interment will be made in Colwood Burial Park.

PHILLIPS—On February 21, 1937, at the family residence, 519 Lampson Street, Esquimalt, William Thomas Phillips, aged sixty-five years; born in St. Mary Cray, Kent, England, and had been residing in Victoria and Esquimalt for forty-two years. The late Mr. Phillips was a member of United Service Lodge, No. 24, A.F. & A.M.; the Royal Arch Masons of British Columbia and the Ancient and Accepted Scottish Rite. He is survived by his widow, one daughter, Mae, and one son, Walter, all at home; three sisters and one brother in England and also several nieces and nephews.
Funeral services will be held in Hayward's B.C. Funeral Chapel on Wednesday at 2:15 p.m. Rev. A. Bischlager officiating. Interment in the family plot in Ross Bay Cemetery.

2 DEATHS (Continued)

BOWLES—On February 21, 1937, at St. Joseph's Hospital, Richard John Bowles, of 111 Oswego Street, aged seventy-three years, born in Victoria, B.C. He is survived by one daughter, Mrs. Richard Atkin, and two sons, Raymond and Richard, also four grandsons, all in Victoria.
The funeral will be held from Hayward's B.C. Funeral Chapel on Wednesday at 1 p.m. Interment in the family plot in Ross Bay Cemetery.

CARTHEW—At the residence, 224 Kingston Street, on February 22, 1937, Carrie Elizabeth Carthew, widow of John A. Carthew, aged seventy-seven years; born in Fenton, Ill., United States, and a resident of Victoria for the past fifty-two years. Survived by one daughter, Mrs. Ivy Gertrude Feynton, Inverness, B.C., and one son, Ralph W. Carthew, Victoria.
The funeral will be held from Hayward's B.C. Funeral Chapel on Thursday at 2 p.m. Interment in the family plot in Ross Bay Cemetery.

6 FUNERAL DIRECTORS

HAYWARD'S B.C. FUNERAL CO., LTD.
Established 1867
734 Broughton Street, Victoria, B.C.
Phones
Empire 3614 Garden 7679
Garden 7682 Empire 4065

McCALL BROS.
"The Floral Funeral Home"
Office and Chapel, Cor. Johnson and Vancouver Streets
Phone Garden 2012

S. J. CURRY & SON
Funeral Directors
Cor. Quadra and Broughton Streets
Phone G 5512

THOMSON FUNERAL HOME
1625 Quadra St., Next First United Church
Lady Assistant
Nowhere a Finer Service, Nowhere a Fairer Price
Phone G 2612, Day or Night

Distinctive Funeral Service in Our New Mortuary at Moderate Cost
Experienced Lady Attendant
SANDS MORTUARY, LTD.
Phones: E 7511, G 3520 1803 Quadra St.

7 FLOWERS

A. J. WOODWARD & SONS, LTD., Established 1892. Designs, bouquets, flowers; anywhere, any time. Store: G 5814. Night G 6298.

ANY FLORAL DESIGNS at lowest prices. Pollock Bros., 1215 Douglas St. G 6215.

BROWN'S VICTORIA NURSERIES, 618 View. Design work executed, lowest prices. We grow our flowers. G 8612, G 2521.

BALLANTYNE BROS., LIMITED
1211 Douglas Street Phone G 2421
We Telegraph Flowers
CUT FLOWERS AND DESIGNS

FLORAL ART SHOP
T. G. M. CUSTANCE, Mgr.
Distinctive Funeral Designs
639 Fort Street Phone E 4612

8 MONUMENTAL WORKS

STEWART MONUMENTAL WORKS, LTD. Take No. 5 car to works. 1401 May Street. Phone G 2452.

10 COMING EVENTS

A.O.F. HALL, FEBRUARY 24. DANCE to Stewart's Old-Timers. Scotch and Canadian quadrilles. 35c. Prize dances.

C.C.F. DANCE, MOUNT TOLMIE HALL, Wednesday, February 24. Bob Townsend's orchestra; refreshments. Admission 25 cents.

FIRST SPIRITUALIST CHURCH TEA, Friday, February 26, 2:30-5:00, S.O.E. Hall. Readings.

GRAND SCOTTISH CONCERT BY FIRST United Church Choir, under auspices Burns Club, Chamber of Commerce, Tuesday, February 23, 8 p.m. Admission 25c.

NEW PROGRESSIVE FIVE HUNDRED tonight, 8:45, 1230 Government. Good prizes. All welcome.

OLD-TIME DANCE, TUESDAY, FEBRUARY 23, Orange Hall, 8:30-12. Betti Clair's Orchestra. Specialty dances by her pupils. "Scottie" McKenzie caller. Prizes. Refreshments. Admission 25c.

OAKLAND PARENT-TEACHER ASSOCIATION will hold a 500 card party Wednesday, February 24, 8 p.m., in new auditorium. Prizes, refreshments.

PROGRESSIVE WHIST DRIVE TONIGHT, 8:45, 1415 Broad Street. Good prizes. Admission 25c.

ROYAL ASTRONOMICAL SOCIETY OF Canada. The next meeting will be held on Wednesday, February 24, at 8 p.m. at the Y.W.C.A. Parlors. Rev. Robert Connell, M.P.P., will address the meeting on the subject "Fossil Weather."

TERRY'S ANNOUNCES CONTINUED ENgagement of "Karma" in their tearooms.

13 WANTED—MALE HELP

APPLICATIONS TO FILL THE POSITION of road superintendent for the Corporation of the District of North Cowichan will be received by the undersigned up to March 2, 1937. Applicant must have thorough knowledge of the construction and maintenance of gravel and asphalt roads, and of general municipal work. He must state his age, experience, salary expected, if now employed (if not employed, give reason). The appointee will furnish his own car on the job. H. M. Ancell, municipal clerk, Box 366, Duncan, B.C.

COMPLETE TRAINING IN ALL branches of Diesel engineering is offered to mechanically inclined men, low cost, easy terms. Apply Box 5689, Colonist.

HEAD SAWYER WANTED—CIRCULAR sawmill in Victoria with daily cut (8 hours) 55-60 M feet, has opening for first-class man. Must be thoroughly experienced. No radical need apply. Please supply references. Box 5858, Colonist.

MAN OVER TWENTY-ONE FOR COUNtry. Help milk, wood cutting, garden work, general chores, able drive car. Box 5834, Colonist.

MAN FOR GENERAL WORK ON DAIRY farm. P.O. Box 26, Shawnigan Lake.

OPPORTUNITY FOR A FEW YOUNG men to learn Diesel engineering. Training includes preliminary instruction at home and actual experience in modern Diesel shops. Apply Box 5706, Colonist.

WRITE TO SELL. WE TEACH THE technique of writing, under personal supervision of one of Canada's leading authors; also assist in selling your material. Apply Box 5294, Colonist.

YOUNG MAN, ACQUAINTED WITH numerous car owners, will find real opportunity. 702 Central Bldg.

14 WANTED—FEMALE HELP

CHOCOLATE DIPPER, EASTER EGGS, decorating. State age and experience and phone number. Box 5879, Colonist.

EXPERIENCED BOOKKEEPER FOR retail store, credit experience preferred. Give full particulars. Box 5820, Colonist.

GIRL FOR GENERAL HOUSEWORK, some cooking experience. Box 5861, Colonist.

GIRLS WANTED LEARN HAIRDRESSing. Practical training under expert supervision. Suite 114 Woolworth Bldg.

GIRL FOR HOUSEWORK, NO COOKing, sleep out. Box 5878, Colonist.

LEARN HAIRDRESSING
ENROLL NOW FOR SPRING GRADUATION
Individual Instruction — Easy Terms
Call or Write
MOLER HAIRDRESSING SCHOOL
303 W. Hastings St., Vancouver
For Information Apply Room 209
1104 Douglas St.

WANTED—GIRL, LIGHT HOUSEWORK, fond of children, sleep in. Phone E 0050.

16 AGENTS WANTED

AGENT WANTED WITH EXPERIENCE, automobiles, to sell automotive necessity. P.O. Box 432, Victoria.

AGENTS TO SELL PORTRAIT ENlargements. Big money-maker. United Art, Toronto.

17 SITUATIONS WANTED—MALE

YOUNG MAN, GENERAL MECHANICAL experience, good knowledge electric and acetylene welding and cutting. Urgent. Box 5858, Colonist.

17 SITUATIONS WANTED—MALE (Continued)

A. J. GREGG — HOUSE WINDOWS cleaned, outside, 6c each. G 9022.

I NEED WORK—ANYTHING IN CARpentering, building, repairs, at prices you can afford to pay. Estimates. E 8776.

ROCKWORK, EXCAVATING, DITCHing, wells, all-steel outfit, stumps. G 4496.

17A PAINTERS AND DECORATORS

A NEW LOW PRICE FOR PAPERHANGing, painting and kalsomining. E 4545.

PAINTING, PAPERHANGING, DECORating and spray painting of every description. First-class work only. Estimates free. G. Yoxall, G 5829.

PAPERHANGING, KALSOMINING, painting. Lowest prices. G 2471.

$5 ROOM PAPERED, INCLUDES PAPER, $9 includes border. Archer, G 2328.

17B SHINGLING

RESHINGLE NOW, BEFORE PRICES GO up. Estimates free. Phone E 1624.

17C CARPENTERS AND CONTRACTORS

ALTERATIONS, HOUSERAISING, CONcrete work, repairs. O'Regan, G 7662, G 2256.

ALTERATIONS, BUILDING, ROOFING. Repairs a specialty. T. Thirkell, E 4625.

CARPENTERING, ALTERATIONS, REpairs. Low charges. E 4270.

17E GARDENERS

PRACTICAL PRUNING, ROSES, SHRUBS. Borders planted; lawns laid. E 6625.

TOPPING AND FALLING DANGEROUS trees by reliable party. Dawson, G 4550.

WEATHER STRIPPING

PEACE METAL WEATHER STRIPS FOR draughty windows and doors; saves fuel. B. T. Leigh. E 9685.

18 SITUATIONS WANTED—FEMALE

A RELIABLE WOMAN WANTS HOUSEwork. 25c an hour and car fare. E 8470.

CHILDREN'S NURSE REQUIRES POST or companion-help to elderly couple. E 0006.

COOKING, HOUSEWORK OR MIND child; 25c hour. Box 5895, Colonist.

HOUSEKEEPER OR NURSE-COMPANion, English, widow, forty; hospital training; domesticated. Highest references. Box 5891, Colonist.

HOUSEWORK, 9:30 TILL 12; 35C AN hour. G 1522.

RELIABLE WOMAN DESIRES HOUSEkeeping (or companion); business experience. Country preferred. References. G 1743. Box 5846, Colonist.

REFINED, CAPABLE WOMAN WISHES position housekeeper, bachelor or motherless home. Phone E 6491.

RELIABLE, EXPERIENCED GIRL wishes general housework. Box 5615, Colonist.

RELIABLE WOMAN WILL CLEAN SUITE and cook evening meal; ten dollars month. Box 5894, Colonist.

RELIABLE WOMAN WANTS WORK; 25c hour and car fare. Phone G 4985.

20 NURSING AND CONVALESCENT HOME

STRATHSPEY NURSING HOME, 430 Dallas Road. E 2787. Convalescent and chronic patients. Home for the aged.

21 PERSONAL

ACCURATE, RELIABLE READINGS. Psychologist, scientific palmist, etc. Mme. Mobius, unsurpassed expert. Reduced fees. Balmoral Hotel, 1109 Douglas St.

AVOID THE UNCERTAINTY—SEE THE tested proof before having your next permanent. Bert Waude Hairdressing. Phone E 4023. 809 Fort Street.

A NUTRITIOUS FISH FOR INVALIDS: Fresh Skate, noted for its gelatine. Askey's Fish Market, 624 Yates, G 7101.

A LITTLE FRESH FISH IS A CHOICE Lenten dish. Askey's Fish Market, 624 Yates Street. Delivery, phone G 7101.

ASK YOUR FISH DEALER FOR PEDder Inlet oysters, opened fresh daily.

CRYSTAL READINGS — W. HOLDER, Room 70, Surrey Block, daily 2-5.

DALLAS NURSES' REGISTRY, 430 Dallas Rd. E 2787. Reasonable rates.

DRY CLEANING AND DYEING. CITY Dye Works, Geo. McCann, Mgr. G 1621.

ENGLISH MILADI HAND LAUNDRY—Shirts 10c up, collars 3c up. Gents' mending. Courtney at Douglas. E 8192.

ECZEMA, ITCH, PSORIASIS, LEG ULcers. Try Geo. Lee's Chinese Remedy. 639 Cormorant. Depart and Drug Stores.

FRESH EGGS, FROM SAANICH COoperative farms. Daily deliveries. E 9877.

HATS CLEANED AND BLOCKED. Victoria Hat Mfg. Co., 911 Yates. E 3515.

HAIRDRESSING, facials. Reading cards, teacups, photos, handwriting. E 4550.

McLEAN'S BAKERY. TWO STORES. 1304 Douglas St. and 1052 Pandora Ave.

ORDERS BOOKED FOR CORONATION commemorative stamps. R. Newberry, 946 Fort.

OIL BURNERS CLEANED MONTHLY, 80c. Wicks carried. 4 yrs.' experience. Unsatisfactory burners corrected. E 3738.

OLD CANADIAN STAMPS, USED OR unused, in good condition, wanted. What have you? Balmoral Hotel, Suite 18.

PIPING HOT FISH AND CHIPS, FRESHcooked and tasty. Orders, 20c, 30c, includes bread, butter, tea, coffee or milk. Take-home orders from 15c. 1219 Broad.

PREFERRED RAW MILK, EARLY DElivery. Reliable dairy can supply additional customers. Phone G 2796.

HEPATOLA
RELIEVES stomach, liver and bladder troubles. Results in one day. Symptoms: Gas on stomach, pains in right side, under shoulder blades and across hips. Price $5. Mrs. George S. Almas, formerly of Saskatoon, 1186 Yates Street. E 2555.

RUBBER BOOTS RESOLED. MEN'S, 75c; ladies', 50c. Saunders, shoe repairer, 2198 Douglas Street.

RICH JERSEY MILK, EARLY A.M. DElivery; free sample. Empress Dairy. E 4371.

SPECIALIZING IN CHRONIC AILMENTS and nervous disorders. Electro-Therapy Institute, 218-9 Pemberton Bldg. By appointment only. Phone G 2643.

100% JERSEY MILK, DELIVERED FOR breakfast. Riverside Dairy. G 3822.

WEDDING INVITATIONS and PERSONAL STATIONERY
Require Close Attention to Detail
WE SPECIALIZE
In This Class of Work and Are Confident You Will Be Pleased With Our Efforts
THE COLONIST
1211 Broad Street Phone G 5241
Printing — Lithographing
Bookbinding — Engraving

21A HAIRDRESSERS AND BEAUTY SPECIALISTS

A SPECIAL RATE IN PERM WAVING, guaranteed. Bobette Beauty Salon. G 6852.

A LASTING PERMANENT, SKILFULLY done, attractively priced. Firth Brother, 635 Fort Street. E 2544.

HAIRDRESSING—Your home or mine; qualified operator; low prices. G 5103.

HAIRDRESSING IN YOUR HOME. EXperienced operator. Empire 7502.

INDIVIDUALITY
is expressed by a TYRRELL permanent wave. A wave deep, lasting and natural. A perfect expression of your individuality.
MAISON TYRRELL, the Hairdressing Specialist in David Spencer's.

SPECIALS TO 10 A.M. EVERY DAY—You may have a permanent for the price of a haircut, shampoo and finger wave. The rest of the day, $1.00 taken off your permanent. Hollywood Beauty Shop, 617 Fort, upstairs. E 0433.

DOUBLE SERVICE IN WANT ADS
You can telephone your answers as well as your classified advertisements to The Colonist. Readers are often interested in Want Advertisements that do not carry the names or addresses of advertisers, but a Colonist box number. For the accommodation of those readers who find it inconvenient to write an answer and to serve the advertiser better
We Will Take Replies to Box Numbers Over the Telephone
The Colonist service is available from 8 a.m. to 10 p.m., excepting Sundays. Phone Empire 4114

21A HAIRDRESSERS AND BEAUTY SPECIALISTS (Continued)

THE HILDA BEAUTY SHOP offers a choice of machineless steam-vapor and electric permanents. Windsor House, Oak Bay. E 0722.

VAPORIZING YOUR HAIR IS NOW THE very latest and most perfect way of permanent waving. No heaters, no electricity, no discomfort or fear, and the price is reasonable. La France Beauty Salon, 1130 Douglas St. G 7442.

VICTORIA BEAUTY PARLORS. CALL E 8515 for a good permanent. All experienced operators. 1218 Broad Street.

23 EDUCATIONAL

BUSINESS, RADIO AND PREPARATORY courses of study. Day and evening classes. Sprott-Shaw School. E 7184.

MRS. WILFRID ORD, F.T.C.L., A.T.C.M., M.R.S.T., voice and speech specialist, 1006 Cook Street. Phone Garden 5525.

24 MUSIC

ERNEST SEMPLE, VIOLIN; MRS. E. Semple, piano and theory. G 7786.

25 DANCING

ALL TYPES OF DANCING, MODERN and old-time ballroom, taught. Sonya Slavina, 935 Fort Street.

BALLROOM AND TAP; PRIVATE. MR. and Mrs. Geo. Rosaly. E 4854.

DOROTHY COX, M.R.A.D., A.I.S.T.D., London, Eng. All branches. Telephone

LEARN TO DANCE! FLORENCE CLOUGH Dance Academy, 830 St. Charles. E 2776.

VIOLET FOWKES STUDIO—ALL TYPES dancing. 1112 Government St. E 2066.

29 LOST AND FOUND

LOST—CORNER DOUGLAS AND FORT Streets, a purse containing small amount of money and papers. Phone E 3969. Reward.

LOST — GERMAN SHEPHERD DOG, "Buster," almost black, white spot on breast; six months. Reward. G 6801, Corporal Dore.

LOST—RIMLESS GLASSES IN BROWN case, between Quadra and Burton. Phone G 7771. Reward.

LOST—LADY'S GOLD WATCH, FRIDAY, February 19. Initials "G.G.P." Valued as keepsake. Phone E 4986. Reward.

LOST—ON DOUGLAS STREET—STRING of amber beads. Phone G 2150.

31 MONEY TO LOAN

A MORTGAGE LOAN CAN BE ARranged by us in any amount, repayments to suit. Building loans a specialty. Low interest. Quick decisions. Moderate charges. P. R. Brown & Sons, Ltd., 1112 Broad Street. Phone G 7171.

AUTOMOBILE CONTRACTS FINANCED. Car contracts financed on smaller payments. Pacific Sales Co., 1229 Broad St.

ANY REQUEST FOR A MORTGAGE APpreciated. See H. C. Holmes, Pemberton & Son, Ltd., 625 Fort Street. G 8124.

IN SUMS TO SUIT, MONTHLY, QUARterly or annual payments, current rate of interest—quick decisions—moderate and fair fees. Brown Bros., 314 Pemberton Bldg.

MORTGAGE LOANS AT LOW RATES
Quick decisions
CAMERON INVESTMENT & SECURITIES CO., LTD.
Phone E 6514 1204 Broad St.

33 BUSINESS DIRECTORY

BLACKSMITH

M. R. TODD, BLACKSMITH, HORSEshoer. Outside work attended to. G 5125, E 2110.

CHIMNEY SWEEP

HEARN, CLEAN SWEEP. PHONE G 2943. 3167 Rose Street.

EMBOSSED STATIONERY

PRIVATE STATIONERY EMBOSSED IN any design or color. The Colonist Commercial Printing Dept., Garden 5241.

FLOOR SURFACING

V. I. HARDWOOD FLOOR CO., 707 Johnson; reduced prices. G 7214.

WESTERN FLOOR, 454 GORGE ROAD. Old or new floors. E 8915.

INSURANCE

FIRE, AUTO INSURANCE—SEE LEE, Fraser & Co., Ltd., 1222 Broad Street.

LITHOGRAPHING

LITHOGRAPHING — LITHOGRAPHING, engraving and embossing. Nothing too large and nothing too small. Your stationery is your advance agent. The Colonist Printing & Publishing Co., Ltd.

PUBLIC STENOGRAPHER

ETHEL SEYMOUR, 307 CAMPBELL Building, Douglas Street. Phone Garden 2559. Authors' manuscripts, law and general. Strictly confidential.

LILLIAN JOHNSON, 28 WINCH BLOCK, Fort Street. Phone E 8141.

WINDOW GLASS

WINDOW GLASS REPLACED AT shortest notice. Auto glass replaced while you wait. Mellor Bros., Ltd., 619 Broughton Street. Phone G 8021.

WOOD AND COAL

A BIG WINTER SALE—500 CDS., HEAVY slab and blocks, evenly mixed, guaranteed 100% fir, never in salt water, reg. $3.25, now 1 cd. $1.75, 2 cds. $3.25. Inside blocks, 12-in., $4 cd., 2 cds. $11.50. Goes twice as far as millwood. Dry Malahat slabwood, $4.50 cd.; dry blocks, stove length, $5 cd.; dry cordwood, first growth, stove length, $8 cd.; dry kindling, $4 cd. Old John Wood Co., agents for YOUBOU TIMBER CO. 2514 Douglas St. Phone E 2743.

A SPECIAL PRICE, 1 Week—Up-Island dry inside fir blocks, mixed bark slab, 12-in., guaranteed never in water, regular $4 cd.; now $3. Bone-dry cordwood, 12-in., $9 cd. Sooke Dry Wood Co. E 8825.

A BIG TWO-WEEK SALE—200 CDS. kiln-dried, 12-in., makes a quick hot fire. Ideal wood for kitchen stove or kindling. Reg. $5; now $4 cd.; 2 cds. $7.75. Prompt service. O.K. Fuel Co. G 0220.

ACTION!—L. RATCLIFFE FUEL, BONE-dry cordwood, 12-in., $6.50; heavy bark, long lengths, dry, $7.00. Satisfaction guaranteed. G 9149.

ALL FIR MILLWOOD, 2 CORDS FOR $4.50. Heavy slabs, 2 cords $5.50. Inside, $4 cord. Colwood Wood Company. G4044.

BONE-DRY Specials—Malahat slabs, $4.75 cd. cordwood, $8 cd. C.O.D. E 8111.

COAL—SMALL ORDERS TAKEN—Prompt del'y. E 3934. Handy Messenger Service.

DRY FIR MILLWOOD $5.50
CAMERON WOOD & COAL CO., LTD.
1114 Broad Street Phone E 4135

GUARANTEED Douglas fir millwood, $2 cd. Bone-dry slabwood, $4.50 cd. Inside, $4 cd. Bone-dry inside, $5 cd. Thick slabs, $3.50. Dryland, $3.25. Shawnigan Douglas Co. E 3914. Agents, Selkirk Lumber Co.

$3.00 CD., DRYLAND, $5.50 BONE dry. Duncan Hillcrest. Day or night. G6413.

33 BUSINESS DIRECTORY (Continued)

LIGHT kindling, $1; heavy kindling, $1.50; ½ cord dry stovewood, $4.50. G2341.

MALAHAT BONE-DRY SLABS, REG. $5.50 cd., now $5 cd. Semi-dry, in city, $2, outside, $3.25 cd. Bone-dry cordwood, reg. $8.50, now $8 cd. All wood guaranteed Malahat, never been in water. Easy split stove lengths. Cedar, $2.50 cd., 12-in. Day or night. E 2924.

$2.00 Cd., Millwood Slab. Bone-Dry slab, $4.50. Inside fir, $4.00. Dryland, $3.25. Guaranteed Douglas fir. Karma, agents Selkirk Lbr. Co. G 5324.

$2.25 A CORD, FIR MILLWOOD; INside, $4. Up-Island $3.50. Dry A 1 fir and alder. Can. Wood & Coal. G 2266.

$3.75—UP-ISLAND SLAB, 12-in. Rodgers' Wood Co., Alpha St. G 2214.

34 PROFESSIONAL DIRECTORY

DENTISTS

DR. REGINALD C. PARBERY, SUITE 509 Sayward Bldg. Phone G 2043.

FOOT SPECIALIST

J. H. NAROD, REG. CHIROPODIST, 210 Bank of Toronto Building. G 2725.

INCOME TAX

DOM. AND PROV. RETURNS, REfunds British tax. Diespecker. E 0672.

MASSAGE

MASSAGE, STEAM BATH. HOME OR hospital. 301 Jones Bldg. E 4925. O. H. Lowenborg.

MRS. H. LORBEER, SWEDISH MASsage, steam bath. 1052 View St. G 1752.

MRS. BARKER, MASSEUSE. VAPOR baths, chiropodist. 225 Howe. G 1661.

OSTEOPATHIC PHYSICIANS

DR. VERNON B. TAYLOR, REGIStered and licensed. 406-7-8 Belmont Building. Phone Empire 7623.

PATENT ATTORNEYS

A. W. SOYDEN, REGISTERED PATENT Attorney, 402 Union Bldg. E 6334.

ERNEST E. CARVER, F.P.I.C.
Registered Canada and U.S. Patents and Trade Marks in All Countries. 789 W. Pender, Vancouver. Phone Sey. 1252.

FETHERSTONHAUGH & CO.
Patents and Trade-Marks
Offices Throughout Canada and U.S.
789 W. Pender, Vancouver. Phone Sey. 2796.

SWEDISH MASSEUR

GRADUATE SWEDISH MASSEUR, O. H. Lowenborg. Treatments home, hospital. E 4925.

SWEDISH Massage, Steam Baths, Colonic irrigation. 506 Campbell Bldg. E 2721.

37 MISCELLANEOUS

SAWS, ALL KINDS, FILED, SET, gummed, etc. Phone W. Emery, 1587 Gladstone Avenue.

DO NOT TREAT
Your Printing as Just Another Expense
Every Piece of Printed Matter That Leaves Your Office Carries a Message
Emphasize That Message by the Use of Quality Printing
THE COLONIST
1211 Broad Street Phone G 5241
Printing — Lithographing
Bookbinding — Engraving

40 FOR SALE—MISCELLANEOUS

40A BUILDING MATERIALS

CANADIAN Western Woodworkers Sashes, doors and general millwork. G 4012.

GOOD SECOND-HAND BUILDING MAterial. Doors, 50c; sash, 50c up; 2 x 4's, 2 x 6's, 2 x 10's, in long lengths. 518 Hillside.

THE MOORE-WHITTINGTON LUMBER COMPANY, LIMITED
Established 1892
LARGE STOCKS, RIGHT PRICES. Lumber, millwork, gyproc, masonite, shingles, etc.
You are cordially invited to visit our MODEL KITCHEN at Bridge and Hillside.
OUR BUSINESS IS BUILT UP BY SATISFIED CUSTOMERS

SIDNEY SPEEDY SERVICE
WHEN YOU NEED LUMBER of any kind see us and get our prices.
We carry all grades and will be glad to show you the grade suitable for your job. We also carry a complete stock of building materials.
SIDNEY LUMBER
G 2515 2118 Government St.

40D FURNITURE

AUCTION PRICES ON CHESTERFIELD sets. A lovely modern set, a pillow-arm suite, an eight-piece walnut dining-room set (used 2 months). Can be seen at Heaney Storage Co., Wharf St. Terms.

ALWAYS A WELCOME TO VIEW OUR stock of "BETTER CLASS" Furniture without being worried to BUY. Willows, Plowman Co., 705 Johnson Street. Phone G 4424.

NEW AND USED FURNITURE BOUGHT, sold or exchanged. Reid's Furniture Mart, 1319 Broad Street. E 6952.

ROUND FUMED OAK EXTENSION table, six chairs, sideboard. Fraser, Mills Road, Sidney.

40E MUSICAL INSTRUMENTS

BEAUTIFUL - TONED HEINTZMAN piano, $160 cash. Phone E 8175.

COTTAGE PIANO, IN GOOD CONDItion, $38.50; new three-piece Chesterfield suites, $64.50. Holland Bros., 733 Fort Street. E 0912.

FINE 16-STOP REED ORGAN, SUITable for home or church, only $45. Fletcher Bros.

HEINTZMAN & CO. PIANO, CANADA'S best, good condition, act quick for this real snap at only $150. Fletcher Bros.

MUSICAL INSTRUMENT BARGAINS—Hawkins silver-plated trombone, $69.50; Buescher alto saxophone, $48.50; Boehm system metal clarinet, Reg. $100.00, for $59.50; Hohner 8-bass piano accordion, $29.50; Hohner 48-bass, cost $115.00, for $79.50; Gretsch guitar, Reg. $105.00, for $75.00. Terms. Fletcher Bros. (Victoria), Ltd.

SNARE DRUM, $7.50; MANDOLIN, $5; double bass, $75. Hicklins, 709 Johnson.

40F RADIO

COMPLETE OVERHAUL OF YOUR radio, $1.50. P. E. George. E 4421.

"MACS" Radio and Delivery Service, 810 Fort (next to Kirkham's). E 8225.

PHILCO FIVE-TUBE MANTEL RADIO, good condition, $22.50. H. D. Mainwaring & Co., 722 Fort St. G 7821.

RADIOS FOR HIRE, WEEK OR MONTH. Aaronson's, 1228 Government. G 4732.

40H NURSERY STOCK, PLANTS, ETC.

SPRING PLANTING IS NEAR—ORDER NOW! ORDER NOW! FRUIT TREES, ROSES, SHRUBS. LAYRITZ NURSERIES, 750 FORT STREET. G 2732.

40K BICYCLES AND MOTORCYCLES

BICYCLES TRADED—WE DO A BIG business in trading used bicycles, tricycles, wagons, scooters, etc., for new ones. Bring yours along and see what arrangements can be made. Robinson's, 1220 Broad Street, opposite Colonist. Phone E 8212.

EVERYTHING IN WHEEL GOODS. Harris' Bicycle Store, 739 Fort. G 7924.

40L STOVES AND RANGES

A NUMBER OF LARGE-SIZED KITCHEN ranges in exceptionally good condition, now in stock. McDowell & Mann, 1000 Douglas Street. Phone E 4128.

BEACH RANGE, STEEL TOP, ENAMEL door, waterfront, thermometer, $20. Carter's Stove Store, 822 Fort St. E 3511.

FOR GOOD, NEW AND USED RANGES, boilers, furnaces and all good repairs. Southall, 801 Fort St. G 2981.

MAPLE LEAF SIX-HOLE RANGE WITH or without sawdust burner. G 5078.

RANGE CASTINGS AND REPAIRS FOR most makes. B.C. Hardware, 718 Fort.

WANTED—200 Heaters, Stoves, Ranges, at once. Hub Furniture Co. G 6426.

40 FOR SALE—MISCELLANEOUS (Continued)

40X MISCELLANEOUS

ALL SCREENED BLACK SOIL, GUARanteed, no weeds, $4.50 load; good weathered rock; manure. G 4210.

BEATTY ELECTRIC WASHER, WITH rinse tubs and bench. Box 5743, Colonist.

B.C. OIL & D. CO., 100 TO 500 SHARES, asking 80c. Phone G 4115.

BE HEALTHY! SUN AND INFRA-RED lamps. MacDonald Electric. E 1171.

CLIPSHAVE ELECTRIC RAZORS, $12.50. Over a million sold to satisfied users. Cash or terms. H. D. Mainwaring, 722 Fort St. Electrical and Radio House.

CROWN DERBY TEASET, ALSO LARGE cut glass vase, very reasonable. Box 5440, Colonist.

CINDERS, $2 A LOAD. MANURE AND soil, $3.50. G 4950, E 2257.

CINDERS — DOUBLE LOAD, $3. ROCK, gravel, soil and manure. G 3486.

CAPITOL MATTRESS FACTORY. RENovating specialists. 720 Fisgard. E 0632.

CIRCULAR AND BAND SAWS, LATHES, etc. Hickman Tye Hardware Co., Ltd.

ELECTRIC RANGE WIRING COSTS may have prevented you from buying an electric range. Now the wiring will be done free if you buy a new electric range. Get particulars from Murphy Electric Co., Ltd., 751 Yates St. G 1712.

ELECTRIC PORTABLE SEWING MAchines (used), $29 and up. Taylor & Co., 728½ Fort.

ENGLISH PLATE GLASS MIRROR, 50 x 35, $18.00. G 6026.

FOR SALE—SIX ONLY, STEEL LIFEboats, first-class condition, twenty-five dollars each. Capital Iron & Metals, Ltd., 1632 Store Street. G 2434.

FOR RENT—HOSPITAL BEDS, INVALID wheel, folding chairs. 2514 Douglas. E 2743.

LOOSE COVERS FOR CHESTERFIELD sets, complete, for $16.50 up. Upholstering, polishing and repairing. G 6425.

MANURE, $2.50. DOUBLE LOAD. PHONE G 4256.

NOTICE—SHIPMENTS OF NEEDLES, oil and parts just arrived. Singer Sewing Machine Co., 729 Yates. E 8513.

OIL BURNER AND PUMP FOR SALE, in good order, cheap. Box 5877, Colonist.

SCHICK ELECTRIC SHAVER. NO blades, brush, soap or lotions. Face comfort supreme. 50c weekly. Joseph Rose, Ltd., 1012 Government Street.

SET OF WORLD'S SOURCE ENCYCLOpaedia, ten volumes. Cheap. E 5681.

"SOL" BABY BUGGY, $10. PHONE E 7776.

TWO RECONDITIONED EASY ELECTRIC washers, terms. Taylor & Co., 728½ Fort.

VACUUM CLEANER, WITH EXTRA ATtachments, almost new. Real bargain. Box 5744, Colonist.

FIRST IMPRESSIONS
Are Conveyed by the Style and Quality of Your Letterhead
Modern and Attractive Lettering in This All-Important Detail Is as Essential as Good Dressing in a Personal Interview
We Take Pride in Our Work
THE COLONIST
1211 Broad Street Phone G 5241
Printing — Lithographing
Bookbinding — Engraving

FISH AND MEAT

BRYAN'S FISH MARKET, 1402 DOUGlas. Fresh, smoked, shell fish. G 7126. We deliver.

OAK BAY MEAT MARKET, CORNER Foul Bay Road. If you appreciate quality meats, with good service, phone E 8831. Gordon Smoothy, formerly Monterey Market. (We deliver).

OAK BAY FISH MARKET, CORNER Foul Bay Road. Fresh smoked and shell fish. (We deliver). E 9931.

STUART'S MEAT MARKET, 147 MENzies. Grade A meats. We deliver. E 4751.

STUART'S MEAT MARKET, 1402 DOUGlas. Grade A meats. We deliver. G 7130.

41 WANTED—MISCELLANEOUS

A REPUTATION FOR PAYING HIGHest prices for rags, bottles, tools, stoves, furniture, or anything you wish to dispose of. We call anywhere any time. G 4752.

ANTIQUE SILVER AND JEWELRY—Do not sell at scrap prices. We pay $1.00 to $7.00 an ounce. E 0642. 1214 Government, opposite Wilson's.

CASH—OLD GOLD, ANTIQUE JEWELRY, plate, etc. Highest prices. Joseph Rose, Ltd., 1013 Government Street.

GARDEN ROLLER, WATER - FILLED preferred. Phone Garden 1258.

WILLOWS, PLOWMAN CO. BUYS FOR spot cash, any quantity of BETTER CLASS Furniture. Phone G 4424. Call 705 Johnson Street.

WILL LADY WHO CALLED E 5684 RE Underwood typewriter please phone again.

WANTED — GOOD QUALITY FURNIture, modern or antique. Century Arts Shop, 744 Fort.

WANTED — FURNITURE, TOOLS AND men's clothing for cash. G 4912.

WANTED — ELECTRIC MOTORS OR electrical equipment. Phone G 5216.

41A SWAPS

ALMOST NEW ELECTRIC IRON WILL swap for toaster or other appliance. E 8067.

ELECTRIC CIRCULATION TYPE WATER heater will swap for good used vacuum cleaner, or what? G 1713.

LEATHER HELMET AND SHEEPSKIN coat, also K.D. spotlight, for blowtorch or what have you. Box 5791, Colonist.

PIANO OR GUITAR LESSONS IN exchange for typewriting. Box 5806, Colonist.

SWAP LARGE FLIGHT CAGE FOR doves or other pets. The Pet Shop, 1412 Douglas.

SWAP USABLE CAMERA FOR ONE needing repairs. Bring to 501 Union Bldg.

SWAP 1936 VICTOR ALL-WAVE RADIO for antique silver or diamond. G 2724.

SWAP COMFORTABLE UPHOLSTERED armchair for good centre table or what have you. Box 5780, Colonist.

SWAP COMPLETE SET BOOKS OF Knowledge for good used typewriter. Phone E 5990.

SWAP GRAMOPHONE AND LAWN mower for hammo-couch or make an offer. E 6185.

SWAP PORTABLE GRAMOPHONE AND bicycle for used typewriter. 921½ Fort Street. E 6712.

TRADE NEW UKULELE (CASE) FOR any kind of fuel. Box 5805, Colonist.

WILL SWAP GOOD MICROSCOPE FOR used furniture or anything useful. Phone E 9381.

WILL TRADE OR SELL MERVYN piano, in first-class condition, for chesterfield suite. 2231 Shakespeare St.

WHAT WILL YOU SWAP FOR PAIR OF matched chromium-plated peep-horns? G 7824.

1926 FORD LIGHT DELIVERY WILL swap for what have you. Phone E 0682.

$250 NEW PIANO-ACCORDION AND 1929 De Soto sedan in swap for later model sedan. E 0311.

42 POULTRY AND LIVESTOCK

42A POULTRY AND SUPPLIES

FOR SALE—24 R.I.R., 12 BLACK MInorcas, pullets. Apply 3207 Alder St.

HATCHING EGGS — W. WYANDOTTES and R.I. Red X. Phone Belmont 55M.

WHITE LEGHORN HATCHING EGGS from three-year-old breeders, $4 per 100. Tom Reynbird, Old West Saanich Road, Brentwood and R.R. 1, Royal Oak, B.C.

WHITE WYANDOTTE HATCHING eggs, fine stock, $7 hundred. Corbett. E 1311.

42 POULTRY AND LIVESTOCK (Continued)

42B HORSES

NO. 1 CLYDE HORSE, ALSO CHEAPER horse. Heavy doubletree, 26-in. collar, wagon, odd harness. J. Stewart, Saanichton.

42C CATTLE

FOR SALE—6-GALLON COW, FRESH now, 40 dollars. Also three turkey gobblers and six hens. Walde, Albert Head. Belmont 19X.

FRESH, GRADE JERSEY COW FOR sale. Milking five gals. Hoole, Oldfield Rd., Colquitz 25T.

HIGH-PRODUCING DAIRY COW, JUST fresh, third calf. Hansen, Heliburton Road, Royal Oak. Colquitz 24Y.

42E GOATS

GOOD SAANEN GOAT, KID APRIL 5, will milk five quarts daily, $10. 827 Craigflower Road.

42F DOGS

DOG BASKET SPECIAL! COMPLETE with mattress. Values to $7, for $5. Pet Shop, 1412 Douglas Street. G 5721.

FRENCH'S WORM CAPSULES, 50C, $1. Owl Drug Co., Ltd., Campbell Bldg.

WIRES, SCOTTIES, SEALYHAMS, hunting dogs. Nitinat Kennels. E 4212.

42X MISCELLANEOUS

FOR SALE—2 INCUBATORS, 400 AND 350-egg capacity; 2 Queen coal brooders, each 400-chick. 211 Wilson Street, Victoria West.

FOR SALE—TIMOTHY HAY, $20 TON, delivered; oat, wheat, or pea straw, $10 ton, delivered. W. D. Michell, 12P Keating.

MINK FOR SALE. FOR OUTSTANDING foundation stock and full particulars, write Ransford, Steveston, B.C.

NOW BOOKING ORDERS 1937 MINK: Island's choicest. Scott's Victoria Mink Farm, Old Saanich Road, Lake Hill, R.R. 3, Victoria.

YOUNG TURKEY GOBBLER FOR SALE. Burgess, Shelbourne, past Ruby.

47 ROOM AND BOARD

BOARD, ROOM; LOVELY REFINED home, sunny room, central. E 5584.

CLOSE IN, NICE COMFORTABLE HOME, 710 Linden Avenue. E 4927.

GOOD BOARD AND ROOM, SUITABLE business people. 2 Alma Place, 329 Michigan. Phone E 5192.

"HARNHAM," 1221 ROCKLAND AVE. E 0255. Paying guests. Bright airy rooms. Hot-water heating. Central location.

NICELY furnished bed-sitting-room; good board; reasonable. 1020 Johnson. G 7956.

ROOM AND BOARD, CLOSE IN, REAsonable. 505 Government Street.

ROCCABELLA — PRIVATE BOARDING house, central, reasonable. G 0030.

SUNNY 2-ROOM SUITE, WITH SEA view, short walking distance to town. Suitable for two gentlemen or invalid. Board if desired. Phone E 7515.

1441 ELFORD STREET—ROOM AND board, near Fort Street. G 3640.

48 ROOM AND BOARD WANTED

YOUNG LADY REQUIRES ROOM AND board. Box 5857, Colonist.

49 ROOMS TO RENT

1115 Richardson, every convenience; board optional, moderate. G 5072.

49A FURNISHED

THE CECIL HOTEL
BRIGHT OUTSIDE ROOMS, REASONable rates. 1322 Blanshard.

COSY, WARM BEDROOM IN QUIET house, convenient. Reasonable rate. E 0110.

THE HOTEL DOUGLAS
IS OFFERING EXTREMELY LOW RATES for transient and permanent guests. Inspection invited.

LARGE BRIGHT SUNNY ROOMS. 1039 Fort Street.

51 HOUSEKEEPING ROOMS TO RENT

51A FURNISHED

A NICE ROOM FOR LADY, FURNISHED or unfurnished, spotlessly clean. E 8440.

A COSY ROOM FOR LADY, PRIVATE home. E 8440.

A BED-SITTING-ROOM, QUIET LADY, clean; furnace, $9 month. E 2465.

A WARM, COMFORTABLY FURNISHED room, h.w.h., Fairfield. 1029 Pakington.

AT 2107 BLANSHARD—COMFORTABLE, warm, 2 minutes to Hudson's Bay. E5589.

BED-SITTING-ROOM, FURNISHED, private bathroom, open fireplace. Ideal situation, block from car. Garden 1070.

COMFORTABLE FURNISHED, UNFURnished rooms, suites, h. and c. water, room service, kitchenette. Low rates. Devonshire House, 732 Fort St. G 0122.

COSY BED-SITTING-ROOM, FIREPLACE, kitchenette, furnace heated, also two-room suite. 1319 Pandora.

COSY FOUR AND TWO-ROOM SUITES, housekeeping rooms, bedrooms. RITZ HOTEL, 710 Fort Street. G 7158.

CLEAN, COMFORTABLE, FURNISHED room, adults only. 1024 McClure St.

FURNISHED HOUSEKEEPING ROOMS, flats, cabins; $8 mo. up. 1039 Hillside.

HOUSEKEEPING SLEEPING ROOMS—Modern, $2.50, $3.00 a week. Yale Rooms, 711 Johnson Street. Phone G 0029.

NICE ROOM, K'ETTE. QUIET, WARM. Fine location. 417 Vancouver. E 3485.

SINGLE ROOM AND LIGHT HOUSEkeeping rooms. 1360 Grant Street.

919 VANCOUVER—CLEAN, MODERATE rates, walking distance. G 3392.

53 FLATS AND APARTMENTS TO RENT

APARTMENT, FURNISHED, TWO BEDrooms, sitting-room, electric kitchen, phone, garage, $40, close to St. Margaret's School. 1609 Gladstone Avenue. E 2848.

AT WILLINGDON — UNFURNISHED, with one or two bedrooms; fully modern. Apply Janitor, or Heisterman, Forman. Phone E 4161.

ATTRACTIVE, FULLY - FURNISHED single suite, private bath. The Normandie. Phone E 8284.

APARTMENTS, 2 AND 3 ROOMS, FROM $12.50 to $20, close to High School. Phone owner. 1251 Pandora. E 2846.

AT MOUNT EDWARDS, 1002 VANCOUver St., completely furnished suites, monthly or transient. E 4922 or G 4121.

AT OLYMPIC, 1120 MAY. COSY bright two-room furnished suites.

APARTMENTS, HOMELIKE, WARM; reasonable. 845 Princess. G 6160.

BEVERLEY HOTEL AND APARTMENTS
Next Door to Everything in Town
IS A FINE PLACE TO LIVE—Free bath, gas, light, heat and fine elevator. Very large comfy lounge. Come to the Beverley P.D.Q. for a day, week, month or year.
JAS. A. GRIFFITH, Prop. G 0278
724 Yates Street Near Douglas

BEAUTIFUL FURNISHED APARTMENT, heated, separate bathroom, garage, facing park. Call 2109 Vancouver Street.

COMFORTABLE DUPLEX, UPSTAIRS, semi-furnished, light and water. 1821 Quadra.

COMFORT, ON DEEP SLEEP MATtresses at Savoy Mansions Apartments. G 8622.

COMFORTABLE FURNISHED SUITES, 2 rooms, bath, $11 to $18. 503 Montreal.

CLEAN SUITES AND ROOMS, LIGHT included. Scott Apts. G 0259.

LIGHT HOUSEKEEPING ROOMS, ST. Helen's Apartments, 828 Courtney St.

MARINE CHALET, OAK BAY. VICtoria's finest furnished kitchenette apartments, electric refrigeration, steam heat, near beach, car line and golf links. Winter rates now in effect. Take No. 1 street car or phone E 5531.

NEWLY DECORATED, UNFURNISHED four rooms, bath and kitchenette, heated or unheated. Linden Ave. E 8548.

ROSEDALE APTS. Modern, spacious, 3-room unfurnished suite, well heated. 1812 Quadra. Centrally located, opp. St. John's Church. Apply Apt. 3, or E 5521.

$20 FURNISHED, 2 BRIGHT ROOMS and bath. G 5910.

53 FLATS AND APARTMENTS TO RENT (Continued)

STOBART APTS.—HEART OF BUSINESS and theatre district; housekeeping and sleeping; elevator, fireproof; greatly reduced rates, transients, $1. G 0049. 745 Yates.

TWO-ROOM FURNISHED APARTMENT, heated. E 0085.

TWO-ROOM FURNISHED APARTMENT. Private bath, clean. 656 Simcoe.

WOOLWORTH BUILDING—ONE SINGLE suite, suitable for business woman; warm and comfortable. E 4161.

3621 QUADRA STREET, HIGH, UNfurnished; commodious upper floor; three-piece bathroom, three rooms; large closets. Healthy position. Rent low.

4 ROOMS, UPSTAIRS, QUIET. APPLY evenings. 815 Vancouver Street.

55 HOUSES TO RENT

55A FURNISHED

A FURNISHED THREE ROOMS, PHONE and water, $20. 1251 Pandora. Phone E 2846.

A FURNISHED BUNGALOW, FURNACE, garage, March and April. E 1435.

FIVE ROOMS, WITH GARAGE, CLOSE in. Apply 2521 Blanshard.

FOR RENT—2-ROOM COTTAGE, FURnished. Apply 2528 Rose Street.

PARTLY FURNISHED THREE-ROOMED bungalow, 1811 Crescent Road.

VACANT MARCH 15 — TWO-STORY English cottage, appropriately furnished, 5 rooms, two fireplaces, electric stove, hot-air heating. Better part of Oak Bay. No children. Phone E 0938, between 9-12.

55B UNFURNISHED

NEAR HIGH SCHOOL—Seven rooms, hardwood floors ... $32.50
GORGE DISTRICT—Four rooms and dinette, stucco, fully modern ... $25.00
ESTEVAN AVE., near Willows Beach—Five rooms, stucco, hardwood floors, vacant February 28 ... $20.00
OLIVER ST., Oak Bay—Five-room stucco bungalow, near Monterey School ... $30.00
Many Others
PEMBERTON & SON, LTD.
625 Fort St. Phone G 8124

Established 1863
UNFURNISHED HOUSES
Now Vacant
1145 Faithful Street, Fairfield District—2 bathrooms, 8 rooms, $35 per month.
1509 Belcher Ave.—7 rooms, furnace, nice locality, $25 per month.
1854 St. Ann Street, Oak Bay—8 rooms; redecorate to suit reliable tenant; $35 per month.
2066 Goldsmith Street, Oak Bay—6-room semi-bungalow, $27.50 per month.
1616 Bank Street—6-room bungalow, $26 per month.
1732 Bank Street—9 rooms, furnace, $30 per month.
1715 Duchess Street — 6-room semi-bungalow, in good shape, $20 per month.
1026 St. Charles Street, near Fort—Cottage bungalow of five rooms, $20 per month.
809 Lampson Street, Esquimalt—5 rooms. Will do up. $17.50 per month.
828 Esquimalt Road—5-room cottage, good shape, $15 per month.
1514 Amphion Street, near Oak Bay Ave.—5-room bungalow, $15 per month.
Keys at the Office, Where Further Particulars Will Be Gladly Given
B.C. LAND & INVESTMENT AGCY., LTD.
922 Government Street G 4115

1530 DESPARD, 9 ROOMS, VIEW ... $65.00
488 Beach, 7 rooms, garage ... 55.00
1130 Richardson, 9 rooms, Oil-o-Matic ... 45.00
235 Moss, 8 rooms, garage ... 40.00
1018 Carberry, 9 rooms, central ... 40.00
1129 Leonard, 9 rooms, garage ... 30.00
1561 Pembroke, 7 rooms, redecorated ... 25.00
1233 Oscar, 4 rooms, duplex ... 23.00
2506 Prior, 5 rooms, bungalow ... 22.00
406 John, 5 rooms ... 12.50
And Many Others
HEISTERMAN, FORMAN & CO.
609 View Street Phone E 4161

DELIGHTFUL FOUR-ROOM STUCCO duplex, in first-class condition, close to Parliament Buildings. Low rent. Phone E 2211.

ESQUIMALT — DESIRABLE SIX-ROOM modern dwelling, fireplace, furnace, garage, nice garden. $25. D. H. Bale, E 6619.

MOSS STREET—ATTRACTIVE EIGHT-room dwelling, four bedrooms, hot-water heating, good condition; immediate possession. Heisterman, Forman & Co., 609 View Street.

MODERN 6-ROOM STUCCO BUNGAlow, Oak Bay, $30.00. Phone E 1197.

SEMI-BUNGALOW, IN FAIRFIELD, 7 rooms, furnace, garage, $30. Rupert Street, 9 rooms, 2 bedrooms, furnace, garage, gas range, $33. Vancouver Street, 9 rooms, in good condition, 5 bedrooms, furnace, garage, $30. Oak Bay, new 5-room modern bungalow, hardwood floors, garage, $30. A. A. Meharey & Company, 624 Fort Street. E 1187.

THREE-ROOMED HOUSE, INCLUDING water, $12.50. 1139 Mason St. E 9815.

1419 CAMOSUN ST., 5 ROOMS, MODern, furnace, $20.00. 2135 Pentland Road, 9 rooms, brand new stucco, $30.00. 2114 Central Avenue, 8 rooms, modern, furnace, fireplace, $35.00. P. R. Brown & Sons, Ltd., 1112 Broad St. G 7171.

4-ROOMED MODERN BUNGALOW, FURnace, garage, close in, Saanich, rent $12.00. E7412.

731 VANCOUVER STREET—4 ROOMS, rent $25 per month.

57 WANTED TO RENT—HOUSES

57B UNFURNISHED

COUPLE WISH TO RENT 4 OR 5-ROOM modern bungalow, reasonable, no children. Phone G 7609.

WANTED TO RENT, WITH OPTION OF purchasing, five-or six-roomed house, fully modern, with acre or more improved. No agents. Box 5958, Colonist.

65 AUTOMOBILES

65A FOR SALE

ALL SIZES USED TIRES IN STOCK; lowest prices. Red's Service Station.

BUICK "4," EXCELLENT CONDITION, $60, with 1937 licence. Private owner. Phone E 4729.

CLARKE AUTO SALES
Opposite Hudson's Bay
SPOT CASH FOR GOOD USED CARS
WE ALSO KEEP A GOOD SELECTION OF CARS FOR SALE
TRY US!

CLEARANCE SALE OF DEPENDABLE used cars at Bill's Auto Sales, 720 View St., above Douglas St. We pay cash for used cars.

CHEAP FOR CASH—1927 ESSEX COACH, exceptional running order, new parts. Box 5718, Colonist.

DODGE, 1928, DOCTOR'S COUPE, PERfect condition, leaving city, $275, or offer. G 3848. At Crabb's Auto Service, 2706 Government.

SPECIAL!
ESSEX SEDAN, 1937 licence. A splendid small family car—
$135
Car Sales Department
JONES BROS. SERVICE STATION, LTD.
Yates at Quadra Phone E 4021

ESSEX SEDAN, 1928, OWNER LEAVING town. Body and upholstery in good condition, in good running order. $150 or nearest offer. Box 5774, Colonist.

FOR SALE—1924 HUPMOBILE TOURING. Good running order. Cheap for cash. Phone E 8287.

IF YOUR CAR YOU WISH TO SELL, Mutual Auto Sales treat you well.

SELL 1929 HUDSON SEDAN OR TRADE for truck. 501 Gorge Road.

STAR "6" LIGHT TRUCK, $60. 1927 Essex sedan, $75. E 1591.

SEE JAMESON MOTORS USED CAR SALE
1930 CHRYSLER "8" SMALL SEDAN, very good. Reduced to $295
1929 ESSEX "6" COACH, in first-class condition. Reduced to $245
1929 ESSEX "6" SEDAN, in real nice condition. Reduced to $325
1928 CHEVROLET "6" COUPE, very good. Reduced to $195
JAMESON MOTORS, LTD.
740 Broughton Street Victoria, B.C.

1927 CHEVROLET COUPE, GOOD shape. 1930 Chevrolet coupe, good shape. 612 Pandora Ave.

A Mart for Busy Readers—Property for Sale or Trade

TO OUT-OF-TOWN SUBSCRIBERS

Out-of-town subscribers who wish to answer advertisements in which only the telephone number of the advertiser is given, may mail their replies to The Colonist and The Colonist will communicate such replies to the advertiser.

65 AUTOMOBILES (Continued)

CHRYSLER "FOUR" SEDAN—An economical small car in lovely condition $285
FORD LIGHT DELIVERY—Model "T," in very good shape $95
OLDSMOBILE DE LUXE SEDAN—Exceptionally good condition $325
WILLYS 1936 BRAND NEW SEDAN—This is a regular $925 sedan. Reduced to $745
MASTERS MOTOR CO., LTD.
909 Yates Phone E 3541

NOT SPECIALS
JUST EVERYDAY BUYS AT
BEGG MOTOR CO.

1933 STUDEBAKER SEDAN, lovely condition, rubber like new. One owner. Motor perfect $695
1934 CHRYSLER SEDAN, original finish, motor and tires in excellent condition. A real buy at the price $795
1935 FORD TOURING SEDAN, new tires, built in trunk. Can't be told from a new car $750
1934 GRAHAM SEDAN. Never before has a car of such lovely condition as this been offered at such a low price $775
Satisfaction Guaranteed and Reasonable Terms to Suit
BEGG MOTOR CO., LTD.
985 Yates Street Phone G 1144

COMPARE THESE PRICES
SEE THESE CARS

1935 AUSTIN "7" SALOON $495
1932 FORD SEDAN $450
1932 FORD TUDOR $385
1930 BUICK SEDAN $375
1930 DE SOTO SEDAN $295
1928 GRAHAM SEDAN $185
1929 WHIPPET SEDAN $175
OTHERS UNDER $300
THE MOTOR HOUSE (VICTORIA), LTD.
E 9722-E 1107 831-971 Yates St.

OLDSMOBILE SEDAN. The ideal family car $250
HILLMAN COUPE, four-passenger. Economy assured $335
ESSEX COUPE. Very good appearance $365
GRAHAM TOWN SEDAN. Quality at low cost $465
PONTIAC "8" COUPE. The ideal business car $695
HUPMOBILE SEDAN. Carefully driven. See it $995
THOS PLIMLEY LTD
1010 Yates St. Phone G 7161
"For Better Used Cars"

USED CAR BARGAINS
PLYMOUTH FOUR-DOOR $695
HUDSON FOUR-DOOR $495
ESSEX FOUR-DOOR $395
NASH FOUR-DOOR $395
CHRYSLER COUPE $295
CHRYSLER FOUR-DOOR $275
You'll Do Better at the NATIONAL
Accommodating Terms
Trade-in accepted as partial or full down payment. Balance as low as $15 per month
NATIONAL MOTOR CO., LTD
919 Yates Street
G 8177 Open Evenings

LOOK THESE OVER
1930 STUDEBAKER SEDAN, like new. $325
1930 GRAHAM SEDAN, one owner $425
1928 HUDSON SEDAN $325
1928 ESSEX COACH $150
1927 NASH COACH $150
1927 CHEVROLET SEDAN $125
1920 NASH SEDAN $135
1929 FORD TOURING $140
All Cars With 1937 Licence
Will Trade
EMPRESS GARAGE
615 Government St Phone E 7932

SPECIAL THIS WEEK
1920-27 BUICK Standard Sedan. Was $185. Now $165
1930 FORD Coach $250
1928 OLDSMOBILE Coach $150
1928 ESSEX Coupe $175
1925 ESSEX Coach $45
CHISHOLM'S GARAGE
Phone E 5132 615 Courtney St

1935 OLDSMOBILE "6" DE LUXE Coupe, rumble seat.
1935 CHEVROLET Master De Luxe Coupe, rumble seat.
1936 McLAUGHLIN-BUICK De Luxe Sedan. Has been driven less than 12,000 miles. New car guarantee.
DAVIS-DRAKE MOTORS, LIMITED

1935 CHEVROLET COUPE, in excellent shape $695
1931 NASH SEDAN, good order $475
1933 FORD V-8 COACH, a bargain $475
REVERCOMB MOTORS
925 Yates G 6421

DE LUXE OIL FILTERS
Eliminates Engine Wear — Saves Oil
"It's in the Bag"
STROMBERG CARBURETORS
PACIFIC TIRES
H. LILLIE'S GARAGE
941 View Street (New Location)

USED CAR SALE NOW ON
—REAL BARGAINS—
1937 Licences Included in Sale Price
CECIL EVE MOTORS, LIMITED
Quadra and Yates Streets
PONTIAC G M C

SPECIAL
1936 NASH "400" SIX-CYLINDER Sedan. Low mileage and good condition. Has the sleeping car feature $985
BURTON & WILLIAMS MOTORS, LTD
NASH-LAFAYETTE AGENTS
1001 Blanshard Street E 9415

1934 AUSTIN "7" DELIVERY. FIRST reasonable offer. '29 Ford Tudor, '35 Ford Coach, '30 Ford Coupe, '30 Ford Coach. Fifteen others. See MUTUAL AUTO SALES first. 933 Johnson

ENGINES REBORED
Ford "A" or "B" car or truck $27.50
Chevrolet, all sizes 39.95
De Soto 6, Dodge 6, Plymouth 6 .... 49.00
Fully Guaranteed. Terms Arranged
CHET DOWMAN'S SERVICE GARAGE
734 Johnson Street Phone E 1411

1927 FORD SPORT ROADSTER. REAL good shape throughout. A snap at $45. Phone G 1479.

65B WANTED

BEST CASH PRICE FOR YOUR CAR AT Empress Garage. Trades. E 7632

CASH PAID FOR YOUR CAR AT Read's Garage, 912 Pandora Ave.

WANTED SEVEN-PASSENGER SEDAN. Must be in good condition; not older than 1929. Box 5936, Colonist.

65 AUTOMOBILES (Continued)

LIGHT DELIVERY TRUCK—FULL PARticulars to Box 5827, Colonist.

HIGHEST CASH PRICES PAID FOR GOOD USED CARS
CAR SALES DEPARTMENT
JONES BROS' SERVICE STATION, LTD
Yates at Quadra E 4021

67 BOATS AND LAUNCHES

AIR-COOLED AND MARINE MOTORS, rowboats, launches, cruisers. Boats and engines repaired. Enterprise Wharf, foot of Fort.

BOAT LUMBER. Best Quality Spruce oars, $1.50 pr. Daisley Box Co. G 1433

FOR SALE—LARGE ROWBOAT WITH portable cabin. Box 5536, Colonist.

NEW TROLLING BOAT, 31 FT. BY 9; no engine. E 4336

WHEN BUILDING A BOAT, SEE US for your supplies. Ship Chandlers (McQuade's), Ltd., 1314 Wharf Street.

1934 DODGE D.R. ENGINE, COMplete, $100. Masters Motor Co., Limited.

75 BUSINESS OPPORTUNITIES

UNUSUAL OPPORTUNITY FOR LOGger—30-man camp, fully equipped. 35 million feet old growth large fir. One 10 x 12 Empire, one 10 x 15 Vancouver. Situated Alberni Canal. Logging contract open for capable and financially responsible logger. Show can be inspected and work commenced as soon as contract signed. Box 5849, Colonist.

WANTED—PARTNER FOR ADVERTISing business. Investment of $500 required.

WANTED — Partner for photographic studio. Investment of $1,250 required.

$1200—ROOMING HOUSE business. Gross monthly revenue about $130. Central location.
L. U. CONYERS & CO.
1025 Douglas St

APARTMENT HOUSE
Fine Residential District
Eight Suites, Hot-Water Heating
Must Be Sold
Price $5500
JOSEPH C. BRIDGMAN
604 Broughton St. Established 1858
Albert Burdon, Real Estate Dept.

SUBURBAN CONFECTIONERY
$300 FOR STOCK AND FIXTURES of this well-located business. Ideal for couple. Living accommodation. Rent only $15.
W. J. GILLILAND & CO
1203 Broad St Phone G 5741

76 EXCHANGE—REAL ESTATE

$2000 CASH AND CLEAR TITLE Oak Bay bungalow for six or seven-roomed Oak Bay home.
CLEAR TITLE Saanich bungalow, value $1,750, to trade on three-bedroomed bungalow. Will assume.
$1000 CASH and Fairfield five-roomed bungalow to trade for six rooms.
SQUARE DEAL REALTY
613 View St Phone G 4521

78 HOUSES FOR SALE

A COMPLETE FLAT, ON FIRST FLOOR, seven-room, substantially-built house, may be converted into duplex. Within city limits, convenient to town. Owner invites offers. For appointment to view, phone E 5053

BRIGHT STUCCO BUNGALOW, GARage, in quiet, select Foul Bay district. Five large rooms. Near school, church, car line, beach, facing south. All light floors, new inlaid linoleum on kitchen, pantry and bathroom. Open fireplace, closets and all modern conveniences. Full cement basement, new hot-air furnace, wash tubs. Lawns, full-bearing fruit trees. Low taxes, paid 1937. Price $3,200. Clear title. Box 5871, Colonist.

HOME AND INVESTMENT
DUPLEX. Two suites of 4 rooms and bathroom each. Also 8-room house. Double garage. On good corner, and walking distance. All rented, showing big returns. For
$1500
LEE, FRASER CO., LTD
1223 Broad Street E 4723

FOR SALE—FIVE-ROOMED COTTAGE, recently built, with garden, some fruit trees, good water supply. Near school, P.O. and churches. Price $1,150.
Real Estate and Insurance Agent
G. WALLICH—Cowichan Station P.O.

A REALLY FINE RESIDENCE
IN a high location on Linden Avenue well within the mile circle, with granite front and concrete steps. Entering, one finds a wash room with tiled floor, a large and well-proportioned living-room, a good-sized dining-room, a pantry, kitchen and small laundry room. Main rooms are floored with hardwood. Upstairs there is one large bedroom with fireplace, closet and tile-floored bathroom, two other good-sized bedrooms with closets, another tile-floored bathroom and linen closet and a maid's bedroom. Basement with solid stone walls and hot water heating system. Garage on lane. For a few weeks we can offer this at $4,000. Possession can be had on March 1.
THE ROYAL TRUST COMPANY
Real Estate Department
1202 Government St Phones: E 4126, E 3130

NORTH QUADRA AREA
NEAT little stucco bungalow of four rooms, two bedrooms, three-piece bathroom, fireplace in living-room and light polished floors throughout, garage. See this today. Price $2100
MARA, BATE & CO., LTD.
940 Fort Street Phone E 7124

OWNER LEAVING VICTORIA
OFFERS her beautiful Oak Bay home at an unusually attractive figure.
EIGHT-ROOM STUCCO RESIDENCE
of sound construction and in first-class condition, inside and out, rooms all large, bright and airy; exceptionally high cement basement, furnace, laundry trays, garage, and other convenient features.
APPROX. THREE-FIFTHS ACRE
all laid out in well-kept lawns, garden, flower beds, shade and fruit trees, etc. Most desirable location and "close to everything"—including the waterfront. This is really a charming home, and unquestionably a bargain at ONLY
$5000
Owner would consider renting, furnished or unfurnished, to reliable tenants.
SWINERTON & CO., LIMITED
620 Broughton Street

FAIRFIELD DISTRICT—CLOSE IN
Why Pay Rent? Early Possession
$3,200 Property for
$1,800 UNFURNISHED, $1,850 FURNISHED
WELL-PLANNED six-roomed residence consisting of living-room, dining-room, kitchen, three bedrooms, three-piece bathroom, small sewing-room, open fireplace, cement basement. Shrubbery, excellent location. Inspect by appointment only. Exclusive agents.
H. G. DALBY & CO., LTD
634 View Street, Opposite Spencer's

WANTED TO BUY, ON RENTAL AGREEment by reliable tenants, five or six-roomed bungalow with acre or lots in garden and fruit. Inside three-mile circle. G 4867. Box 5839, Colonist.

$1500—6-ROOM BUNGALOW, LIVing-room, dining-room, 3 bedrooms, 2-piece bathroom and separate toilet, kitchen, pantry and sun porch. Part basement with furnace. Garage. Lot 60x120. Located close to shopping district. This house is in first-class condition inside and out, and would make a good home for a professional man.

$2500—NEW stucco bungalow, containing living-room with open fireplace, oak floors, 2 bedrooms, 4-piece built-in bathroom, kitchen with tile sink and all the latest built-in features. Cement basement with furnace, laundry tubs and garage. Price includes window shades, lino and electric fixtures. Nice lot, 60 x 130. Taxes only $19.66. Located in Saanich, close to High School and public school. This is a real snap.
E. E. HEATH
925 Yates Street E 4041

3/4 SECTION, NORTH SASKATCHEWAN, with some stock, price $9,000, would take British Columbia property in exchange. Five acres, barn, 5-room stucco bungalow, $3,500, near Victoria; would take small cottage, balance cash. 9-Room modern stucco bungalow, city, Victoria; $2,750 would take small acreage as part payment. Box 5866, Colonist.

78 HOUSES FOR SALE (Continued)

A BARGAIN BY THE SEA
$1750 FOR a five-room bungalow, block from Gonzales Bay Beach, with all furnishings and furniture complete. Taxes very reasonable. Good-sized garage. A splendid bargain and location, either for an investment or home. You must act quickly, the owners are leaving for England.

WANTED—A Prairie farm to trade for equity in a good five-room bungalow.

$150—GOOD-SIZED lot, just off Foul Bay Road.

$1200—ONE acre of good land, nicely treed, with four-room bungalow; good chicken houses. Saanich taxes. A real little country home for someone.

FIVE-ROOM Stucco Bungalow with 2½ acres to trade for city house.

$700—RENTAL terms for four-room cottage. Why pay rent and never own your own home.

$4000—Eight-Suite Apartment Block. Revenue $75 a month. Will take some trade.

Trades and Exchanges of All Kinds. Whatever You Want We Can Get It For You.
GEORGE RANDALL
1303 Douglas St. Phone G 7341

$1700—TO CLOSE AN ESTATE—1419 Fort Street—Lovely home of eight rooms. A dandy family home, and exceptionally well adapted for converting into suites. Four nice, bright bedrooms with clothes closets. Bath and toilet separate. Lovely large living-room with fireplace. Nice dining-room, pantry with lots of cupboards. Very cosy den with fireplace. Basement, furnace, wash tubs, separate garage; fruit trees, shrubs, etc. A real snap. Let us show you over this.
L. U. CONYERS & CO.
1025 Douglas Street

$1500—Four-room bungalow in good shape, with furnace, basement, separate garage, garden, fruit trees. Taxes only $13.00.

$1000—One-half acre land, high location with a good four-room bungalow, garage, chicken house.

These Are Both in Saanich and Good Buys
INDEPENDENT INSURANCE AGENCIES, LIMITED
000 Fort St G 1851

80 PROPERTY FOR SALE

A REAL GEM
A SIX-ROOMED semi-bungalow, stone up to the eaves. Modern conveniences, three-piece bathroom, light, water, phone; septic tank. Large sitting-room, granite fireplace, all nice rooms; large veranda. Poultry houses and garage; one acre fenced level land in lawn, garden, fruit and shade trees. Situated on paved road, seven miles from town. Price knocked down to $2650
ROBERT GRUBB & CO.
313 Sayward Building

SAANICH COUNTRY RESIDENCE
CONTAINS five rooms, all city conveniences. Barn, chicken house and garage. Three acres of cultivated land, fruit and flowers. Property stands high. Fine view.
Price $3800
JOHN GREENWOOD
Bank of Toronto Bldg., 1405 Douglas St

80C OAK BAY

ON IMPROVED STREET, OAK BAY, two choice lots, $500 each. E 3330 or E 7402.

80D SAANICH

TWO SAANICH SNAPS
$1450 ON TERMS—FOUR-ROOMED home. Modern, practically new. Half acre of land.
$2100 BUYS A BRAND NEW FOUR-roomed bungalow in Gorge district. Full cement basement. Every modern convenience. Oak floor.
SAANICH REALTY OFFICE
3588 Quadra Street Phone E 0001

87 FARMS WANTED

A SMALL FARM, IN SAANICH, WITH house. Barn for six head. Box 5869, Colonist.

GOVERNMENT LIQUOR ACT
NOTICE OF APPLICATION FOR TRANSFER OF BEER LICENCE

NOTICE is hereby given that on the 24th day of March next, the undersigned intends to apply to the Liquor Control Board for consent to transfer of Beer Licence No. 3078, issued in respect of premises being part of a building known as Colwood Hotel, situate at Colwood, British Columbia, upon lands described as Lot one (1) of Section one (1) Esquimalt District, Plan 4410, in the Victoria Land Registration District, in the Province of British Columbia, from George Thomas Quincey of Colwood, B.C., to Edward Rawden Havens of Colwood, B.C., the transferee.

Dated at Victoria, B.C., this 23rd day of February, 1937.
EDWARD RAWDEN HAVENS,
Applicant and Transferee

FAIRFIELD Close In

Nine rooms, newly renovated; would make excellent rooming house. This home is very few minutes' walk from centre of business section.
PRICE: $1,500—Very Easy Terms.
Exclusively by
ARTHUR E. HAYNES, LTD.
725 FORT STREET

Near Uplands

In a high location, facing south, with lovely views, a splendidly built new stucco bungalow; three bedrooms; hot-water heating plant. A house we highly recommend—let us show it to you. Price on terms
$4500
Pemberton & Son Limited
Fort at Broad Phone G 8124

$2,500 Gordon Head

In this desirable district, 2½ acres, a large orchard of full bearing trees. Chicken house, stable, garage, barn for 30 head. Grade A dairy, good land and all under cultivation. Bungalow of 5 rooms. City light and water and on a good road. Fuller particulars on inquiry.
Christopher & Swayne, Ltd.
Broad and View Streets
Garden 4121-4122

FOR SALE

Seven-roomed well-built house, large lot, one block Beacon Hill Park and Dallas Road. $2,000 for cash. Phone G 6447.

COLES, HOWELL & CO., LTD.

—FAIRFIELD—
132 MOSS STREET
MUST BE SOLD—There are 7 rooms, cement basement and walks. New furnace and roof. A comfortable home in a good residential district near the sea. Moderate taxes. We are exclusive agents, and offer this property, subject to prior sale, at a great reduction. Clear title for $1500
(Or on Terms)

—OAK BAY—
NORTH OF WINDSOR ROAD—A very well-built and comfortable residence on a garden lot, with garage on lane; cement walks; 3 bedrooms, living-room with French doors to hall, open fireplace, dining-room and convenient kitchen and pantry, basement and furnace. All in good repair. Low taxes. Price $1900

—OAK BAY—
NEAR FINE SANDY BEACH and surrounded by attractive residences. This new bungalow, just about completed, contains 6 large rooms, white oak floors, basement, furnace and garage. Extra large lot. The material and work on this house are of the very best, and the price is extremely reasonable at $4200

—SAANICH—
NEAR ROYAL OAK—17 acres of fine land with gentle slope to the south. 8 acres are cleared, 3 acres under plough, and some timber. New house, not completed. City water and light available. Snap at $1650

WE HAVE A NUMBER OF GOOD EXCHANGES NOW OFFERING
COLES, HOWELL & CO., LTD.
638 View Street G 1032

Waterfront Bungalow

$3500 Terms — Modern stucco bungalow consisting of six spacious rooms on one floor, full cement basement, furnace. Two garages, 1-3-acre lot garden and fruit. This is a real home and owner will consider part exchange.

Bargain Acreage

$3000 — TERMS. 13½ ACRES choice land; 9 cultivated. Seven miles from city, on main road, close to ocean. Three-room cottage, bunkhouse, grade "A" barn, chicken houses. Stall on road where all merchandise can readily be sold.
W. J. Gilliland & Co.
1203 BROAD ST. Garden 5741

Quadra Heights

Good Residential Location—Wonderful Views—Owner Leaving for East
Practically new stucco home of five rooms, with two additional bedrooms finished upstairs; full cement basement; open fireplace, furnace, laundry tubs; garage, etc. Extra large lot with fruit trees. All rooms are of good size, and the furniture in three bedrooms, living-room, dining-room and kitchen is included.
$4100
Offers for Property Alone Considered
P. R. Brown & Sons, Ltd.
1112 Broad Street Phone G 7171

GOOD EARTH

Fourteen acres with eight acres of recently cleared alder, bottom land, all tile drained and city water installed. Small dwelling and real nice barn and poultry houses. This is situated near a popular beach resort and has a fruit and produce stall on the main road. A money-maker for $3,000
Ker & Stephenson, Ltd.
1206 Government Street

$850, 5-Room Bungalow, Furnished
Five-room Stucco, of neat appearance,
The sitting-room, fireplace, demand adherence.
Dining-room large, a family treat;
Bathroom, kitchen, all so neat.
This is a buy beyond contradiction:
PRICE $1900, to see quick action.
You're slow if you're loath to buy,
If you want a better, you'll try and try.
H. N. J. CLARKE
600 YATES STREET G 3545
Rentals 600 Trades Insurance

OAK BAY SEAFRONT $6000
New semi-bungalow, up to the minute in every respect; within stone's throw of the sea; in select section of Oak Bay.
$2000
Nearly new bungalow of four rooms and nook, close to the water. This is a comfortable home, with low taxes, close to school and transportation. Terms arranged.
A. A. Meharey & Co.
624 FORT ST. PHONE E 1187

NO
We Are Not Asking $3,000
Only $2,600
for this Oak Bay Stucco Bungalow, built three years ago. Five rooms, reception hall, large living-room, dining-room, French doors, nice light kitchen with all built-in features, tiled sink, two bedrooms, bathroom, everything the best; furnace and garage in cement basement. Cement drive and walk, garden. South of Avenue. Owner left city. Terms.
H. W. Miller & Co.
1210 Broad Street G 4651

RESORT PROPERTIES
Big Qualicum—56 Acres, 22 in virgin timber, 800 ft. beach frontage. Modern six-roomed residence. Two cottages. Ideal for bungalow camp. Price reduced to $9,500.
Comox—1½ Acres. Modern stucco six-roomed residence; lounge 17 ft. by 31 ft. One completed and two partially constructed cottages. Price low at $4,250.
Qualicum — Seventy-five feet on this famous bay. Price $1,150.
ALFRED CARMICHAEL & CO., LTD
1216 Broad Street
Real Estate and Insurance

STOCKS STRONG AT MONTREAL

Metals Rise Sharply—Constructions Advance, With Steel of Canada Leading

MONTREAL, Feb. 22 (CP).—Gains of as much as five cents lifted the stock market to a higher plane today. Metals featured with a four-point rise in Noranda. Nickel pushed up a point to 73 and Smelters stepped up three to 87.

In constructions, Steel of Canada stood out with a five-point gain at 95. Building Products and Cement each added a point while St. Lawrence picked up three at 74. Canadian Car firmed 1-2 while Massey-Harris and Cockshutt lost fractions.

MONTREAL EXCHANGE
(Bird & Telling, Ltd.)

	Close
Alcohol "A"	7¾
Alcohol "B"	6½
Bathurst	17⅝
Bell Telephone	184
Brazilian	28⅞
B.C. Power "A"	38½
B.C. Power "B"	11
Building Products	07
Cement	19
Celanese	26½
C.P.R.	17½
Crown Cork	32
Dominion Bridge	55
Dominion Coal, Pfd	21
Foundation	25½
Ourds	14
Gypsums	18
Hamilton Bridge	15
Hollinger	14⅞
Howard Smith	20½
Howard Smith, Pfd	101
Hydro, Pfd	79½
Imperial Tobacco	14¼
Lake of the Woods	37½
Massey-Harris	8¼
McColl-Frontenac	14
Montreal Power	33¾
National Breweries	42
Nickel	73
Ogilvies	280
Ottawa Power	97
Penmans	03½
Power Corpn.	33
Quebec Power	24
Regent	10
St. Lawrence Paper, Pfd.	74
Shawinigan	33⅝
Sherwin	24½
Steel	95
Smelters	87
Seagrams	35⅞
Curb	
Abitibi	9¼
Abitibi, Pfd.	48
Asbestos	102
Beauharnois	7½
B.A. Oil	25⅝
Can. Vickers	13⅛
Cons. Paper	19
Dominion Stores	11
Dominion Tar	16½
Dominion Tar, Pfd.	115
Donna	14⅝
Ford "A"	27½
Fraser	31
Hiram Walker	49
Hiram Walker, Pfd	19⅝
Imperial Oil	23⅝
Intl. Pete	39⅞

London Stocks

LONDON, Feb. 22 (AP).—Closing: British-American Tobacco, 122s 6d; Central Mining, £28 3-4; Consol Gold Fields, 111s 3d; Courtaulds, 51s 7 1-2d; Crown, £15 1-8; De Beers, £20 7-8; East Geduld, £10 1-8; Mining Trust, Ltd., 8s 9d; Rand, £8 3-4; Rhodesian Anglo-American, 39s 6d; Rhokana, £17 3-4; Rio Tintos, £29 3-8; Springs, 37s 6d; Veterspost Gold, 50s; Vickers, 38s 1 1-2d.

Bonds—British 2 1-2 per cent Consols, £75 1-2; British 3 1-2 per cent War Loan, £101 1-2; British funding 4's, 1960-90, £111 1-4.

Bond Quotations
(Burns & Wainwright, Ltd.)

PROVINCIAL	Bid	Asked
British Columbia 4%, 1957	90 75	93.75
British Columbia 4½%, 1953	94 75	97 25
British Columbia 5%, 1959	99 00	100 75
British Columbia 5½%, 1945	99 35	101 25
British Columbia 9%, 1947	100 75	102 75
Manitoba 4%, 1957	85 35	87 75
Manitoba 4½%, 1900	85 75	88 35
Manitoba 5½%, 1959	89 75	92.35
Manitoba 9%, 1947	91 75	94 25
New Brunswick 3%, 1951	85 00	80 00
New Brunswick 3½%, 1958	99 00	101 00
New Brunswick 4½%, 1961	108 00	110 00
New Brunswick 5%, 1954	110 00	112 00
Nova Scotia 3%, 1958	95 00	90 50
Nova Scotia 3½%, 1959	98 00	100 00
Nova Scotia 4½%, 1953	109 00	110 00
Nova Scotia 5%, 1959	115 00	116 50
Ontario 4%, 1969	105 00	106 50
Ontario 4%, 1965	113 00	114 50
Ontario 5%, 1946	113 00	114 50
Ontario 5½%, 1946	114 00	116 00
Ontario 6%, 1943	114 00	116 50
Quebec 3%, 1951	98 00	99 00
Quebec 4½%, 1959	109 00	111 00
Quebec 4½%, 1950	111 00	113 00
Saskatchewan 4%, 1954	79 25	81 25
Saskatchewan 4½%, 1951	86 25	87 75
Saskatchewan 5%, 1958	86 75	90 25
Saskatchewan 5½%, 1952	88 75	91 25
Saskatchewan 6%, 1953	90 75	94 25
MUNICIPAL		
Montreal 5%, 1945	105 00	107 00
Quebec 5%, 1953	103 00	105 00
Toronto 5%, 1953	110 00	117 00
Vancouver 5%, 1969	93 00	85 50
Winnipeg 4½%, 1960	95 00	97 50

Corporation Bonds
(Burns & Wainwright, Ltd.)

PUBLIC UTILITIES	Bid	Asked
B.C. Telephone 6%, Pfd	108 25	109 25
B.C. Electric 6%, Pfd	109 25	109 50
B.C. Telephone 4½%, 1961	105 50	107 00
Beauharnois Power 5%, 1973	57 00	58 50
C.P.R. 3½%, 1951	102 75	104 35
Can. Nor. Power 5%, 1953	102 75	104 25
Gatineau Power 5%, 1956	102 75	104 00
Shawinigan 4%, 1961	99 75	100 25
Montreal Light & Power 3½%, 1973	92 75	94 25
INDUSTRIALS		
Canada Steamships 6%, 1941	99 75	69 25
Canada Cement 4½%, 1951	103 00	104 50
Famous Players 4½%, 1951	100 00	101 75
McColl-Frontenac 6%, 1949	104 00	105 50
Massey-Harris 5%, 1947	97 00	98 50
Simpson's Ltd. 4½%, 1951	96 50	89 50
GRAIN ISSUES		
Alberta Pacific 6%, 1949	97 00	98 50
Federal Grain 6%, 1948	98 00	100 00
United Grain Growers 5%, 1946	96 50	98 50
Western Grain 9%, 1949	78 00	81 00

BAR GOLD IN LONDON

MONTREAL, Feb. 22 (CP). — Bar gold in London down 1 cent at $34 77 an ounce in Canadian funds; 141s 1-2d in British funds. The fixed $35 Washington price amounted to the same in Canadian funds.

Established 1885

NEAR UPLANDS
New five-room stucco bungalow, five rooms, oak floors in all rooms with exception of kitchen; copper piped plumbing; living-room 24 x 14. GOOD SEA VIEW.
Price $3600

SOMETHING REALLY ATTRACTIVE
Suitable for two people. Charming Colonial type of bungalow, heavy cedar siding painted white. Good part of Oak Bay. Contains four good rooms and dinette. Construction and finish of the best; built by men in the lumber business for his own use. Full basement, separate garage. Nice garden. Price $3250

NORTH QUADRA DISTRICT
Fine new stucco bungalow with five rooms downstairs, provision for three more rooms up if required (plastering already done, will finish for $150). Good oak floors, expensive indirect lighting fixtures installed. Large lot. FRUIT TREES. Lovely views of mountains. (N.B.—Since constructed, building costs on this house would be around $300 more.) We can still sell for the old price of $4600

AN ARCHITECT DESIGNED HOUSE
Best part of Oak Bay. Charming ready-made garden. This stucco semi-bungalow contains eight rooms (six down and two up), besides a box room. Best of interior decorations, electric light fittings, floors, etc. The price is well below cost. Yours for $5500
The B.C. Land & Investment Agency, Ltd.
922 GOVERNMENT ST G 4115

$3750 Close In Bargain

A very well-built home, good location, near park, 5 minutes to Postoffice. Eight rooms, hot-water heating, 4-5 bedrooms, bathroom downstairs and additional plumbing upstairs; full basement, garage. This price represents unusual value. Reasonable terms arranged.

Quadra District

Large, well-built home, 9 rooms, oak floors, 2 bathrooms, full basement, furnace, tubs, garage. Good-sized lot. This is a great buy $2,750
Heisterman, Forman & Co.
608 VIEW STREET

A BARGAIN
In
A SAANICH BUNGALOW
SIX ROOMS AND BATHROOM
High location; city fares; low taxes. Inside two-mile circle, near high and public schools. Cement basement, furnace, fruit-room, garage. Fireplace in living-room. Modern white enamel plumbing fixtures. Two large lots with assorted fruit trees, berries, lawn, flowers, shrubs, etc.
ONLY $1700—TERMS
One-Half Cash, Balance Easy
For Inspection, "See Roy." Care of L. M. ROSEVEAR & CO., LTD.
110 Union Bldg., 612 View St. G 6041

SAANICH
For Sale—Five-roomed house, in good condition. Living-room with open fireplace, dining-room, kitchen, two bedrooms and bathroom. Garage in basement. Hot-air furnace. One and three-quarters acres of land, about three-quarters of an acre of excellent soil, under cultivation, in front of the house. At the back the ground rises, with a nice grove of oak trees. Location sunny and property attractive. On main road, with good bus connection to city. City water and electric light. Can be leased for $30 per month, with option to purchase at $3000
Gillespie, Hart & Co., Ltd.
611 FORT ST. PHONE G 1181

2138 Central Ave., Oak Bay—E 3422
W. E. TAPLEY
Builder and Contractor
See me for information for the new 80 per cent advance Dominion Housing Loan.

POTATO PRICES GAIN SHARPLY

Values Advanced by Marketing Board for Fourth Time Since January

VANCOUVER, Feb. 22 (CP).—A $2 per ton boost in potato prices to wholesalers, the fourth increase since January 28, was ordered by the British Columbia Coast Vegetable Marketing Board here today.

Officials of the board said the increase was necessitated by a rise in potato prices in the United States and an anticipated shortage of stocks here before the new crop is marketed.

The increase brought local No. 1 potatoes up to $52 per ton and No. 1 Highland and Chilliwack potatoes to $54 per ton.

The January 28 increase ordered by the board raised the price of potatoes $2 per ton, a second on February 1 boosted the price $3 per ton and another increase, effective February 4, was for $5 per ton.

Pavements and, to a little lesser extent, roadways were covered with a film of ice—London paper.

The citizens were fleeing for their lives.

Metal Markets

LONDON, Feb. 22 (AP). — Closing quotations:

Copper—Standard, spot and future, £69 5s; electrolytic, spot, £75; future, £78.

Tin—Spot, £251 17s 6d; future, £252 17s 6d.

Lead—Spot and future, £30 5s.

HOLLINGER CONSOLIDATED

TORONTO, Feb. 22 (CP). — Gross value of gold recovered at Hollinger Consolidated Gold Mines in 1936 was $14,530,413 against $14,126,841 in the previous year, the company reported. Tonnage milled declined 81,385 but mill feed averaged $8.61 last year, compared with $8.31 in 1935.

Is Largest Elm East of Rockies

SCARBORO, Ont., Feb. 22 (CP).—Authorities estimate a giant elm on the property of the Guild of All Arts here is 572 years old. The tree, believed to be the largest East of the Rocky Mountains, is 120 feet high and measures twenty-four feet in circumference.

Said the dowager as she watched the crowd busily enjoying themselves: "In my young days shaking in one's shoes was a sign of timidity, but now it is merely a new dance."

Little Stories for Bedtime

Buster Bear Loses Sleep
By THORNTON W. BURGESS

Presently he saw a little brown form come lipperty-lipperty-lip among the trees

Buster Bear had been out all night. You see, Buster is one of those people who go roaming about just when they feel like it, and is quite as fond of the night as of the day. Buster rather prefers the darkness to the daylight if he is living anywhere near the homes of men. He knows very well that men can not see in the night, and so are not likely to be abroad in the Green Forest after jolly, round Mr. Sun goes to bed behind the Purple Hills. So Buster had been out all night, and when the Jolly Little Sunbeams had chased the Black Shadows out of the Green Forest he had crawled into his comfortable bed of leaves under a great pile of fallen trees deep in the Green Forest, and with a sigh of satisfaction had stretched out to enjoy a nap. He felt sure that no one, not even inquisitive Sammy Jay, knew where that bed was, and that no one was likely to find it because it was such a deep, dark, lonely part of the Green Forest.

It seemed to him that he had hardly closed his eyes, though really he had been asleep for some time, when his eyes flew wide open. You know, the little people of the Green Forest and the Green Meadows are very light sleepers. Buster had heard a strange noise. He kept perfectly still, listening with all his might. There it was again—the excited barking of a dog. Buster yawned and turned over for another nap. He knew the dog was chasing Peter Rabbit, or Jumper the Hare, or Reddy Fox. It didn't make any difference to him which it was. It was no concern of his.

He was just dozing off when he realized that the sound of that dog was very much louder. His eyes flew wide open again.

"Huh!" grunted Buster, and the way that he said it showed that he was quite disgusted and very much put out. "Huh! That dog is coming this way. Whoever he is chasing ought to know better than to come over here where honest folks are trying to get a wink of sleep! Dogs ought to be kept where they belong. They have no business in the Green Forest. I'd like to catch this one. Gr-r-r-r-r, I'd like to catch this one! There would be one less dog. Gr-r-r-r-r!"

Buster continued to growl to himself as he listened. At first he was simply provoked because his nap was disturbed. But as the dog came nearer he began to get disturbed. Not that he was afraid of the dog. Oh, my, no! But he remembered what Peter Rabbit had told him about the hunter who was making life miserable for many of the little people of the Green Forest and the Green Meadows. What if he should be following that dog? Buster didn't want anything to do with those two-legged creatures called men. So he grew more and more uneasy as he listened. That dog certainly was coming nearer every minute.

At first Buster was tempted to get up and run away to hide in some other place. But it was very comfortable in that nice bed. Besides, no one knew that he was there. "If I will keep still," thought Buster, "whoever that dog is chasing will go right past and lead him away. I think I will stay right where I am."

Once more he settled down in his bed, but in such a way that he could look out and see who was coming. His little, sharp, shrewd eyes snapped angrily as he watched. Wasn't it enough to make any one angry to have their rest broken in this way? Presently he saw a little brown form come lipperty-lipperty-lip among the trees. It was Peter Rabbit.

"He ought to know better than to lead that dog up here," growled Buster, forgetting that Peter wasn't supposed to know where Buster Bear's bed was. "He ought to know better!" he growled as Peter squatted behind a tree and waited for the dog to almost reach him. A minute later Buster Bear fairly lost his breath with mingled surprise and anger and fear. Peter Rabbit had started right straight for the pile of fallen trees under which Buster was lying!

Next Story: "Buster Bear and the Hunter."

The Daily Cross-Word Puzzle

ACROSS

1. Bone.
4. Contends.
9. Pin.
12. Sweetheart.
14. Red deer.
15. Arabian demon.
16. Touching.
18. Preceded.
19. Preposition.
20. Split pulse.
21. Genus of pig.
22. Cocoanut husk fibre.
24. Measuring device.
27. Symbol for tellurium.
28. Disarranges.
30. Weight.
31. Enrolls.
33. Detonators.
35. Card.
36. Argument.
38. Greek M.
39. Gambling game.
41. To strike out.
42. Scottish for "to."
43. To obstruct.
45. Note of scale.
46. Unexploded shell.
47. Mean.
50. Pertaining to boron.
52. Title.
53. Common ailment.
55. Possesses.
56. String instruments.
57. Coterie.

DOWN

1. Inlet.
2. To guide gently.
3. Reveals.
4. Bed.
5. Conjunction.
6. Dialect.
7. Greek letter.
8. Grit.
9. High clergyman.
10. Vast age.
11. To obtain.
13. Central.
17. To silence.
19. Hurled.
21. Piece of meat.
22. Milk derivative.
23. To entertain royally.
25. To eat voraciously.
26. To follow.
28. Pronoun.
29. Locale.
32. Offers.
34. Brother of Odin.
37. Deprived.
40. Scull.
42. Veers.
44. Armor.
46. Female deer.
47. Kind of tree.
48. By way of.
49. African antelope.
50. Carryall.
51. Pet feline.
54. French article.

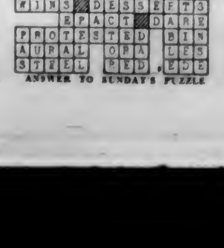

ANSWER TO SUNDAY'S PUZZLE

Fred Smith & Co.
Auctioneers and Valuators

Auction Sale
TOMORROW, WEDNESDAY, at 1:30
Household Furnishings
1929 Hupmobile, 11-Tube Philco Radio
As Previously Advertised
Goods on View From 1 P.M. Today
FRED SMITH & CO
Auctioneers G 4913 or Res. E 5550

MATURITIES IN B.C. ARE FEW

Debt Retirement Lighter This Year, but Unfunded Loans Are Mounting

British Columbia gets a breathing space from debt maturities this year, with relatively small amounts becoming due during the twelve-month period, Provincial reports showed yesterday. Meanwhile, revenues are responding to increased business generally.

In July the Province will retire an issue of diking debentures maturing for $445,000, and held in Canada. In December, $300,000 borrowed under the 1917 Loan Act will mature, including a number of small loans.

Serial debentures will be met during the year, but provision has been made for these in the estimates. Sinking funds are held against both issues maturing.

On the other hand, the Province has a growing volume of unfunded debt, which must be funded and provisions made for its retirement through sinking funds or otherwise. Interest alone on Treasury bills outstanding exceeds the million mark yearly at 3 per cent interest.

Turkey to Raise Larger Air Force

ANKARA, Turkey, Feb. 22 (AP).—Reinforcements of the Turkish air force may cost every citizen of this country eight cents a month for at least five years. A bill calling for the tax is before the National Assembly. The money would purchase about 200 modern planes a year. The Government recently has declared 1,000 planes to be the necessary minimum.

Trees Beautify Swedish Railway

STOCKHOLM, Feb. 22 (AP).—The biggest gardener in Sweden is the Government-owned railway, which has planted hundreds of thousands of fruit trees, rose bushes, boxwoods and firs along its tracks, all the way from Scania, in the south, to northernmost Lapland. Lilacs and sunflowers surround the red-painted depots.

FINDS STAMP WORTH $4,000

Owner Paid $3 to Curio Dealer Then Added $100 For Bill of Sale

NEW YORK, Feb. 22 (AP).—Herman Herst, Jr., who found a stamp rarity he values at more than $4,000 in the stock of an Oregon curio dealer, said today that collectors should know the stamp actually cost him $103, instead of the $3 he originally paid for it.

Herst did not know the stamp was the rare inverted flags variety of the 30-cent 1869 issue when he examined it in the poorly lighted shop. He considered $3 a fair enough price for the normal variety, so he bought it.

Herst said he called the dealer and informed him of the discovery. The dealer took it philosophically enough, and did not demand additional payment. However, Herst offered him $100 for a bill of sale plainly stating that it was the inverted flags rarity.

Herst said he did not have a clear title to the rarity without a bill of sale.

ASTAIRE: Why so solemn, Charlie—worried about tonight's *Packard Hour?*

BUTTERWORTH: Don't be silly, stranger. There's nothing to worry about with Fred Astaire, Johnny Green's Orchestra, Conrad Thibault, Francia White and Trudy Wood on the show!

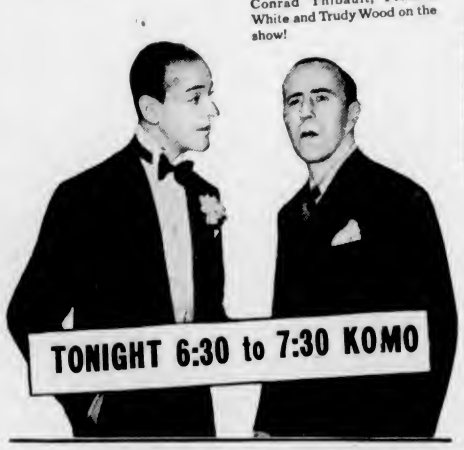

TONIGHT 6:30 to 7:30 KOMO

GET *MORE* PROGRAMMES

GENERAL ELECTRIC

GLASS — MADE IN CANADA — METAL

RADIOTRONS

CANADIAN GENERAL ELECTRIC CO., LIMITED

AROUND the DIAL

TODAY

3 p.m.—Melvin Purvis, who until his recent resignation from the United States Department of Justice was considered the top G-man of that country, will be interviewed by Janet Baird on the Women's Magazine of the Air. KOMO, KFI, KPO.

6 p.m.—Mary Boland, screen comedienne, will be guest of Ben Bernie and his orchestra during this half-hour show. KGO, KJR.

6:30 p.m.—Fred Astaire and Charlie Butterworth will trade places during their musical comedy broadcast from the N.B.C. Hollywood studios. Astaire will assume the role of a jester, while Butterworth will take Astaire's place at the microphone, as a dancer and vocalizing master of ceremonies. KOMO, KFI, KPO.

6:30 p.m.—"Jack Oakie's College" will present "Prexy" Oakie with Shaw and Lee and a group of "Visiting Profs" in another gala hour of music and humor. Music will be furnished by the orchestras of Georgie Stoll and Benny Goodman. KOL, KVI, KSL.

7:45 p.m.—The Tacoma Orpheus Club, one of the most outstanding male choral groups on the Pacific Coast, will make its appearance on the "Male Chorus Parade" broadcast. KOL, KVI, KSL.

8:30 p.m.—Al Jolson's dramatic sketch will be built around the song, "Chloe," during his programme over the Columbia network. In addition to Jolson, there will be songs by Martha Raye and the music of Victor Young. KOL, KVI, KSL.

9 p.m.—The Daily Colonist news flashes. CFCT.

9 p.m.—Nick Lucas, the "crooning troubador" of the guitar, will again be presented by Al Pearce on his half-hour of merriment. KOL, KVI, KSL.

CFCT, Victoria, B.C. (1150 Keys.)

7:30 a.m.—Rise and Shine.
8:00 a.m.—Timely Topics.
8:15 a.m.—World Flashes.
8:30 a.m.—Chimes of the Times.
8:50 a.m.—Travelina.
9:00 a.m.—Strins Trio.
9:30 a.m.—Financial Flashes.
9:45 a.m.—Melodic Interlude.
10:00 a.m.—Road to Happiness.
10:15 a.m.—Oriental Echoes.
10:30 a.m.—Art Parey at the Piano.
11:00 a.m.—Alarm Clock Hour.
12:00 noon—Concert Music Hall.
12:30 p.m.—Noon Flashes.
12:45 p.m.—Song Varieties.
1:00 p.m.—Health Programme.
1:15 p.m.—Nelson Eddy, baritone.
1:30 p.m.—World Bookman.
1:45 p.m.—Afternoon Musicale.
2:00 p.m.—Friendly Hour.
3:00 p.m.—Concert Dances.
5:00 p.m.—Daily Monitor.
5:30 p.m.—Radio Birthday Party.
6:15 p.m.—Orsan Classics.
6:30 p.m.—Lasht Operatic Gems.
7:00 p.m.—Supper Dance.
7:30 p.m.—Orsan Serenade.
8:00 p.m.—Donald Fraser, pianologues.
8:15 p.m.—Better Music Hour.
9:00 p.m.—Coolnist Radio Reporter.

CJOR, Vancouver (600 Keys.)

9:00 a.m.—News Flashes.
8:25 a.m.—News Flashes.
8:30 a.m.—Winifred Renworth.
9:00 a.m.—Dad's Cookie Kids.
9:15 a.m.—J. Stanley Miller.
10:00 a.m.—News Flashes.
10:05 a.m.—Stock Reports.
10:30 a.m.—Barbara Blake.
10:45 a.m.—Parent-Teachers' Federation.
11:15 a.m.—Personal Columns of the Air.
12:10 p.m.—Stock Reports.
12:30 p.m.—News Flashes.
12:35 p.m.—Travelogue.
3:15 p.m.—Stock Reports.
3:30 p.m.—Pete Cowan's Old-Timers.
5:10 p.m.—News Flashes.
5:15 p.m.—Cariboo Cowboys.
6:15 p.m.—News Flashes.
7:00 p.m.—Stock Quotations.
7:30 p.m.—Education Week.
7:45 p.m.—Bernard Braden.
8:00 p.m.—Tales of Terror.
8:15 p.m.—Market Highlights.
9:30 p.m.—Continental Cocktail.
10:00 p.m.—Eric Gee's Kolle-Jeans.
10:30 p.m.—Len Chamberlain's Orchestra.
11:00 p.m.—News Flashes.
11:15 p.m.—Slumber Hour.

CKWX, Vancouver (1,010 Keys.)

9:15 a.m.—Radio News Father and Son Programme.
8:35 a.m.—Breakfast Hour, Jane and Jim.
9:15 a.m.—Today's Almanac.
10:00 a.m.—Beauty Talk.
10:30 a.m.—Rex Battle's Orchestra.
11:00 a.m.—Morris' Gym Class.
11:30 a.m.—Anita Carolyn Rouse, dietitian.
12:05 p.m.—Newspaper of the Air.
12:15 p.m.—Ernest J. Colton, baritone.
1:45 p.m.—Your Home.
2:00 p.m.—Bill Browne's Brevities.
3:00 p.m.—Symphony Hour.
5:15 p.m.—Star Dust, Reed Chapman.
5:45 p.m.—Almanac of the Air, drama.
6:30 p.m.—Newspaper of the Air.
6:45 p.m.—Tarzan.
7:15 p.m.—The Laush Parade.

CKCV, Vancouver (1,100 Keys.)

6:00 a.m.—To be announced.
5:00 p.m.—Tea Time Tunes.
5:30 p.m.—See C.B.C. Network, except:
6:30 p.m.—B.C. Electric Symphony, director, Allard de Ridder.

CKMO, Vancouver (1,410 Keys.)

6:00 a.m.—Toast and Coffee.
8:15 a.m.—News Flashes.
8:45 a.m.—Sprott-Shaw School Programme.
9:30 a.m.—Alan Thompson, organist.
10:00 a.m.—Stock Reports.
10:05 a.m.—Norma Lorraine, shopping.
10:30 a.m.—Beauty Talk.
11:45 a.m.—News Flashes.
12:00 noon—Melody Street.
12:15 p.m.—The Wright Road to Health.
12:30 p.m.—Madame X, astrologist.
12:45 p.m.—Harvey McRoberts, baritone.
1:15 p.m.—Betty Lee, woman's programme.
2:00 p.m.—Music Lovers' Hour.
5:00 p.m.—Tea Time Tunes.
5:15 p.m.—Aloha, Sunset Land.
6:00 p.m.—British Empire Programme.
7:00 p.m.—Racing Highlights.
7:30 p.m.—The King's Messenger.
9:00 p.m.—Ah Hine's Hawaiians.
12:00 m.n.—DX Frolic.

C.B.C. NETWORK

5:30 p.m.—News Reportar, Vancouver (B.C. Network).
5:45 p.m.—Musical Tapestry, Detroit.
6:00 p.m.—To be announced, Toronto.
6:30 p.m.—Pictures in Black and White, director, Marjorie Payne, Halifax.
7:00 p.m.—National Bins Sons, from Trail, director, George Young.
7:30 p.m.—The Indian and His Future Welfare, Hon. T. A. Crerar, talk, Ottawa.
7:45 p.m.—Canadian Press News and Weather, Toronto.
8:00 p.m.—Tima, Ottawa; Paysages de Ravel, Montreal.
8:30 p.m.—Airs Gais, Airs Tendres, soloists, orchestra, director, Marius Benoit, Winnipeg (not CRCV).
9:00 p.m.—Just S'posin', drama, director, Gordon Mitchell, Winnipeg (not CRCV).
9:30 p.m.—Orsan Rhapsody, Allan Caron, Winnipeg.
10:00 p.m.—Chamber Music, trio, director, Jean de Himanosy, Vancouver (Mountain Network).
10:30 p.m.—News, Vancouver (B.C. Network).

N.B.C.-KPO RED NETWORK
KHQ-KGW-KFI-KPO-KOMO

9:00 a.m.—Financial Service.
9:15 a.m.—Crosscuts from the Log o' the Day, Laurence L. Cross, Southern Harmony Four.
8:45 a.m.—Al Short's Orchestra.
9:15 a.m.—Story of Mary Marlin, drama.
8:30 a.m.—Gene Arnold and Cadets' Quartette.
6:45 a.m.—Jules Lande's Ensemble.
10:00 a.m.—Mystery Chef and His Cooking School.
10:15 a.m.—Mrs. Wiggs of the Cabbage Patch, drama.
10:30 a.m.—John's Other Wife, drama.
10:45 a.m.—Just Plain Bill, drama.
11:30 a.m.—Claudine MacDonald Says——
12:00 noon—Pepper Young's Family, drama.
12:15 p.m.—Ma Perkins, drama.
12:30 p.m.—Vic and Sade, comedy.
12:45 p.m.—The O'Neills, drama.
1:00 p.m.—Federation of Women's Clubs.
1:30 p.m.—Follow the Moon, drama.
1:45 p.m.—Guiding Light, Irma Phillips, drama.
2:00 p.m.—Sperry Special, Hazel Warner, Charles Runyan, Kathryn Thompson, "Colonel" Rod.
2:15 p.m.—Martha Meade's Household Headlines.
3:45 p.m.—Rush Hughes, Pictorial.
3:00 p.m.—Woman's Magazine of the Air.
4:00 p.m.—Donald McGibney, commentator.
4:15 p.m.—Jeane Cowan, contralto.
4:30 p.m.—Hendrik Willem Van Loon, author.
4:45 p.m.—John Nesbitt's Passing Parade.
5:00 p.m.—Josef Hornik's Orchestra.
5:30 p.m.—Jose Ramirez' Arsentines.
6:00 p.m.—Dinner Concert, instrumental trio.
6:30 p.m.—Fred Astaire, Charles Butterworth, Johnny Green's Orchestra, guests.
7:30 p.m.—Jimmie Fidler's Hollywood Gossip.
7:45 p.m.—"Who Am I?" same, actors, sinners, orchestra, Archie Presby, M.C.
8:00 p.m.—Amos 'n' Andy.
8:15 p.m.—Vox Pop, Wallace Butterworth and Parks Johnson.
6:30 p.m.—Johnny with Russ Morgan's Orchestra, Charles Martin's Thrill, Phil Duey.
9:00 p.m.—Death Valley Days, drama, Old Ranger.
6:30 p.m.—Good Morning Tonight, vocalists, orchestra.
10:00 p.m.—News Flashes, Sam Hayes.
10:15 p.m.—Political (KPO).
10:15 p.m.—Stringin' Along.
10:30 p.m.—Eddie Fitzpatrick, Jr., and Orchestra.
11:00 p.m.—Herb Saman's Orchestra.
11:30 p.m.—Ran Wilde's Orchestra.

N.B.C.-KGO BLUE NETWORK
KGO-KJR-KEX-KECA-KOA

6:15 a.m.—The Vagabonds.
8:30 a.m.—Orsan Concert.
9:45 a.m.—Edward MacHugh, Gospel Singer.
10:00 a.m.—Ray Harrinston, saxophonist.
10:15 a.m.—The Food Magician.
10:45 a.m.—Rochester Philharmonic Orchestra, director, Guy Fraser Harrison.
11:15 a.m.—Charles Sears, tenor.
11:30 a.m.—Western Farm and Home Hour, book review, Ricardo's Harvesters.
1:00 p.m.—George Hessberger's Bavarian Orchestra.
1:30 p.m.—Jerry Marlowe, Irma Lyon, piano duo.
1:45 p.m.—Young Hickory, dramatic serial.
2:00 p.m.—Your Health, drama.
3:30 p.m.—Irma Glen, organist.
2:45 p.m.—Gale Page, songs.
3:00 p.m.—Meredith Willson's Orchestra.
3:35 p.m.—Tony Russell, tenor.
3:45 p.m.—Jean and the Escorts.
4:00 p.m.—Marshall's Mavericks.
4:30 p.m.—Ricardo and His Violin.
4:45 p.m.—Florence George, soprano.
5:00 p.m.—Paul Martin's Music.
5:30 p.m.—Sharps and Flats, piano duo.
6:00 p.m.—Ben Bernie and All the Lads, guest artist.
6:30 p.m.—Husbands and Wives, open forum.
7:00 p.m.—Armco Concert Band, director, Frank Simon.
7:30 p.m.—New York Rod and Gun Editors' Association Dinner.
8:00 p.m.—Johnny Hamp's Orchestra.
8:00 p.m.—March of Progress (KGO).
8:15 p.m.—Lum and Abner, rural comedy.
9:30 p.m.—Log Cabin Bar-Z Ranch, Western stories, Louise Massey and the Westerners.
9:00 p.m.—Phil Ohman's Orchestra.
9:00 p.m.—Political (KGO).
9:30 p.m.—The University Explorer.
9:30 p.m.—Griff Williams' Orchestra (KGO).
10:00 p.m.—Paul Pendarvis' Orchestra.
10:30 p.m.—Jimmy Grier's Orchestra.
11:00 p.m.—Paul Carson, organist.

COLUMBIA NETWORK
KVI-KOIN-KNX-KSL-KOL

9:45 a.m.—Eleanor Howe's Homemakers' Exchange.
9:30 a.m.—Romance of Helen Trent, drama.
9:45 a.m.—Rich Man's Darling, drama.
10:00 a.m.—Gold Medal Hour, news, recipes, etc.
11:00 a.m.—The Big Sister, drama.
11:15 a.m.—School of the Air, music.
11:45 a.m.—Myrt and Marge, dramatic sketch.
12:00 noon—Mary Lee Taylor.
12:15 p.m.—Variety Mailbag (KOL).
1:30 p.m.—National Education Association Convention.
1:45 p.m.—Swing Time, director, Carlton Kelsey.
3:00 p.m.—Tito Guizar, Mexican tenor.
2:15 p.m.—Science Service Series (KVI).
2:30 p.m.—St. Louis Syncopators (KOL).
2:45 p.m.—Good Afternoon, Neighbors.
3:00 p.m.—Western Home Hour.
4:45 p.m.—Hometown Sketches.
5:00 p.m.—Hammerstein Music Hall.
6:00 p.m.—White Fires, drama (KNX).
6:00 p.m.—Watch the Fun Go By, Al Pearce's Gang, Larry Marsh's Orchestra (KSL).
8:30 p.m.—Jack Oakie's College, variety, guests.
7:45 p.m.—Male Chorus Parade.
8:00 p.m.—Poetic Melodies, poems, tenor.
6:15 p.m.—Renfrew of the Mounted, drama.
6:30 p.m.—Al Jolson, M.C., Sid Silvers, comedian, Martha Raye, eccentric singer, Vic Young's Orchestra.
9:00 p.m.—Watch the Fun Go By, Al Pearce's Gang, Larry Marsh's Orchestra.
9:30 p.m.—Alexander Woollcott, the Town Crier.
10:00 p.m.—Larry Lee's Orchestra.
10:30 p.m.—Tommy Tucker's Orchestra.
10:45 p.m.—Ted Florito's Orchestra.
11:00 p.m.—Henry King's Orchestra.
11:30 p.m.—Ken Allen's Orchestra.
11:30 p.m.—Larry Lee's Orchestra (KNX).

"Isn't a lawsuit involving a patent right about the dullest thing imaginable?" said one barrister to another.

"Not always," was the reply. "I attended a case not long ago that was really funny. A tall lawyer named Short was reading a 6,000-word document which he called "a brief!"

Advance Showing of the New Season's

DRAPERIES, COVERS and CURTAIN FABRICS

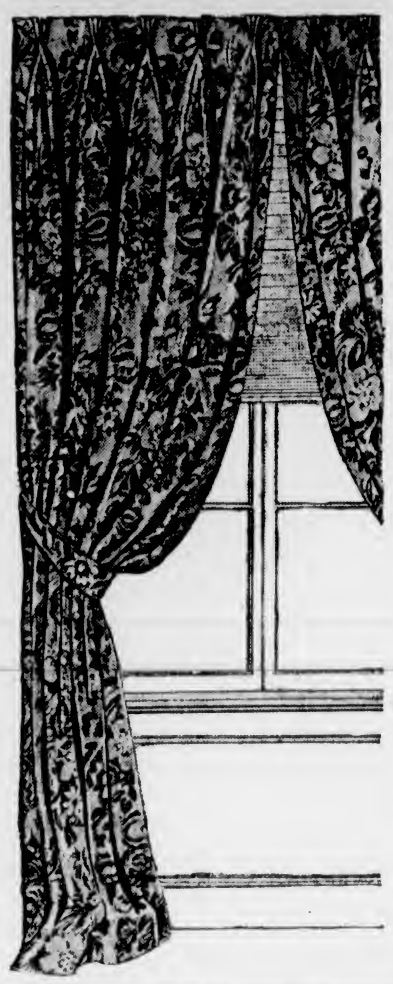

FINE QUALITY ENGLISH PRINTED LINENS

50-Inch Printed Linens of superior quality. Beautiful designs and colors, particularly suitable for finer quality loose covers. A yard $3.50

36-Inch Sundour LUSTRE CRETONNE

36-Inch Sundour Cretonne of fine quality Egyptian cotton with lustre finish. Hangs and looks like silk. Beautiful designs. A yard 89c

36-Inch Sundour REVERSIBLE CRETONNE

Heavy-Weight Sundour Cretonne in a fine selection of designs. A yard 79c

Sundour Cretonne, reversible and light weight for dainty draperies. A yard 69c

DRAPERY DAMASKS

NEW COLORS! NEW DESIGNS!

Rayon Drapery, 50 inches wide. In all the new colors, including oyster, gold, rust, rose, brown, blue and green. A yard $1.25

Rayon Drapery, 50 inches wide. Beautiful quality and fine designs and colors. Including oyster, rust, gold and rose. A yard $1.75

Lombardy Drapery, 50 inches wide, in a new horizontal stripe rayon drapery of good weight. A splendid range of colors and a fine draping fabric. A yard $2.50

50-Inch Rayon Drapery

A good weight drapery fabric and a special value at, a yard 98c

50-Inch Rayon Slub Repp

A special clearance line in a good range of colors. A yard 79c

RAYON NETS

Finer Qualities! Low Prices!

Rayon Net, 38 to 42 inches wide. Smart new patterns and champagne color. A yard 65c

Rayon Net, 36 and 40 inches wide. Fine quality and a wide selection. Champagne color. A yard 49c

Rayon Net, 36 inches wide. Both plain and fancy. Light ecru color. A yard 39c

—Draperies, 2nd Floor

40-Inch MARQUISETTE

In New Horizontal Stripes!

Marquisette, 40 inches wide, and in a full range of colors and new style designs. Grouped at, a yard ..... 29c and 45c

The CORONATION PROGRAMME

A Priceless Aid to Broadcast Listeners

Details of Procession, Step by Step—and Service in Westminster Abbey, Word by Word

The Contents Will Include—

Special Photographs of Their Majesties, King George VI and Queen Elizabeth, Princess Elizabeth, Princess Margaret Rose and Other Members of the Royal Family.

Those wishing to secure a copy are strongly advised to order without delay.

THE PRICE IS 50c

Ready About April 23

Orders for All Coronation Number May Now Be Placed in the Magazine Department, Lower Main Floor

New Wallpapers for 1937

On View in Our STUDIO OF INTERIOR DECORATION

We invite your inspection of our complete range of beautiful SUNWORTHY and MAXIMUR Wallpapers—showing the newest designs and color treatments for all the rooms of your home. Prices from

12½¢ a Single Roll and Up

Also on View—Imported Wallpapers and Grasscloths for Distinctive Interiors

—Studio, 2nd Floor

DAVID SPENCER LIMITED

a Stork over Kamloops:

Send your Congratulations by LONG-DISTANCE TELEPHONE

The flutter of a stork's wings . . . and then the thrilling news: "It's a boy!"

Whatever event is being celebrated by friends or relatives in another city, let your voice add to the joys of the occasion.

A birth in Kamloops, a wedding in Courtenay, an anniversary in Trail . . . events such as these call for congratulations by long-distance telephone.

B. C. TELEPHONE COMPANY

What Today Means

"PISCES"

If February 23 is your birthday, the best hours for you on this date are from 9:45 to 11:45 a.m., from 12:45 to 2:45 p.m., and from 6:45 to 8:45 p.m. The danger periods are from 7:45 to 9:45 a.m., from 2:45 to 4:45 p.m., and from 8:45 to 10:45 p.m.

Disparaging remarks will breed a great deal of ill-feeling this day and accomplish no good. By displaying faith in someone's expressed good intentions you will gain far more than if you exhibit sketicism. You are likely to meet a friend who needs your encouragement, so be careful to say nothing to anyone of a disheartening nature. Influences for changes that will be favorable for the advancement of the average individual's good fortune seems to be about to become decidedly active, so if you are feeling depressed, perk up. An undue amount of curiosity is a dangerous thing this day, for it is liable to lead inquisitive persons into trouble. The artistic senses ought to be unusually alert, so if you should be entertaining, be careful there is nothing that might offend the ear or eye. Married and engaged couples, as well as those who have had their love awakened, will be wise not to take an arbitrary stand on any matter involving a difference of opinion.

If a woman and February 23 is your birthday, you should be a very unselfish, thoughtful character, capable of setting many people a wonderful example of loyalty and devotion. You ought to have the power to accomplish whatever you undertake. The chances are you have excellent taste, especially in the selection of clothing, books, and plays. Your broadmindedness may make you a trifle indiscriminating in the selection of some of your friends, so be careful in this respect. You will have the ability to extract yourself from any difficult social or financial situation you may find yourself in. As a journalist, artist, singer, professional dancer, musician, office executive or business manager your work probably will be most effective. Your greatest joy may come through your home life and husband.

The child born on February 23 can be expected, by the time it arrives at high school age, to have discovered the art of making itself popular, and this ability will serve it well throughout its life. The chances are this youngster will be very proficient in some art, if given the opportunity to develop its talent.

If a man and February 23 is your natal day, you ought to accomplish something in a very big way. You need only the right opportunity to demonstrate your ability, to make a lot of money. Indications are you will get your chance to show what you can do. As lawyer, dentist, doctor, engineer, businessman, actor, author or preacher you may eventually succeed beyond your most sanguine expectations.

FLUSH KIDNEYS

STOP GETTING UP NIGHTS

WHEN pain over kidneys or bladder irregularities keep you getting up at night; if you feel nervous, despondent, heed the warning. Read what Mrs. T. A. Berney of 595 Wellington St., W., Toronto, Ont., said: "My kidneys would be irregular in action and the too frequent passage of the urine was very annoying, but Dr. Pierce's Anuric Tablets gave me great relief. In fact, Anuric is the only thing I ever used that would relieve these symptoms." Buy of your neighborhood druggist now. Consult Dr. Pierce's Clinic, Buffalo, N. Y., for free medical advice.

WENT TO CHURCH AND TOOK THE COLLECTION

CALGARY, Feb. 22 (?).—Thieves went to church in Calgary on Sunday. They visited Knox United Church following the evening service, ripped the combination from an iron safe and escaped with $375. The theft was discovered today.

Dr. Wood's NORWAY PINE SYRUP

Mother Not to Blame For the Children's Colds

Despite all the mothers can do the kiddies will run out of doors not properly wrapped up; have too much clothing on; get overheated and cool off too suddenly; get their feet wet; kick off the bedclothes, and do a dozen things the mother cannot prevent.

Half the battle in doctoring children's colds is to give them something they will like; something they will take without any fuss, and this the mother will find in Dr. Wood's Norway Pine Syrup. It acts promptly and effectively.